



# Wallingford Standard

**APRIL 2024**

## TOWN CLERK & TREASURER'S OFFICE NEWS

*Town Clerk & Treasurer's Office*  
802-446-2336  
townclerk@wallingfordvt.com  
Monday-Thursday 8:00 am - 4:30 pm  
www.wallingfordvt.com

### TOWN MEETING RESULTS

All articles on the municipal and school ballots passed.

Congratulations Elected Candidates  
Selectboard-2 yr: Carolyn Behrendt  
Selectboard-3 yr: Rob Barker  
Town Moderator: Tammy Heffernan  
MRU-3 yr: Grey & Sarah Wicker  
MRU-1 yr: Pat Bowen

On behalf of those who voted on March 5th, please join me in thanking our poll workers. Poll workers tell us that they enjoy serving their community in the voting process.

We would like to acknowledge and thank Terry Biasuzzi, Curtis Lidstone, Kate Goetz, Wendy Savery, Karen Smith, Nan Dubin, Ken Welch, Buster Seward, Eileen Shannon, Becky Banco, Karl Ross, Rose Regula, Theresa Ahlers, Sandy Eddy, and Anne Awad.

And thank you for supporting the 6th grade bake sale fundraiser. The students raised over \$400.

**Save the Date**  
Green Up Day-Saturday, May 4th  
Household Hazardous Waste  
Day—Saturday, May 18th



### DON'T BE LATE

PROPERTY TAXES ARE DUE  
ON MONDAY, APRIL 15TH  
BY 4:30 P.M.

Please do not delay in paying your property taxes or you will receive an one-time penalty of 8% on top of the standard monthly interest.

You will not receive any bill in the mail for this payment. Please contact us at 802-446-2336 if you need a copy of your property bill. Please remember that postmarked dates are NOT accepted.

You can pay by debit/credit card (3% fee assessed) by selecting "Make a Payment Online" at wallingfordvt.com.

Payment MUST be processed thru Paygov.us by 4:30 p.m. on Monday, April 15th.

### DOG REGISTRATIONS

All dogs, six months of age or older, must be registered annually at the Town Clerk's Office by April 1<sup>st</sup>. A valid rabies certificate must be submitted, and we're happy to issue licenses by mail. \$10 for spayed/neutered; otherwise, it's \$14. A late fee will be assessed after April 1st. Visit our website to pay online.

**RABIES CLINIC  
RESCHEDULED  
TO APRIL 6TH —  
Noon to 2 P.M.**

Wallingford Town Hall

### UNCLAIMED PROPERTY

Unclaimed or "abandoned" property refers to property (stocks, uncashed checks, etc.) or accounts within financial institutions or companies in which there has been no activity generated (or contact with the owner) regarding the property for one year or longer. After a designated period of time with no activity or contact, the property becomes "unclaimed" and by law must be turned over to the state.

Claims for unclaimed property held by the State are processed by the Office of the State Treasurer. There is no charge for this service.

[https://  
vermont.unclaimedproperty.com](https://vermont.unclaimedproperty.com)

### NOTICE

Cut off date for submissions is the 23rd of each month. Send articles to:  
Julie Sharon at  
townclerk@wallingfordvt.com.

The Standard's mission is to provide information on Town news and to be pro active for local business and events. We hereby reserve the right to refuse articles that express opinions of political nature in order to give our readership a format of information without prejudice.

**REGULAR MEETINGS AND EVENTS**

Conservation Commission	4th Monday of every month	4:30 p.m. Town Hall
Planning Commission	2nd Tuesday of every month	7:00 p.m. Town Hall
Prudential Committee	1st & 3rd Wednesday	6:00 p.m. Town Hall
Selectboard	1st & 3rd Monday	6:30 p.m. Town Hall
Energy Committee	1st Tuesday of each month	5:30 p.m. Town Hall
Development Review Board	3rd Wednesday of each month	7:00 p.m. Town Hall
Recreation Committee	2nd Thursday of every month	5:30 p.m. Town Hall
Mill River Unified School District Board	1st Wednesday 3rd Wednesday	7:00 p.m. MRUHS 7:00 p.m. school rotation
Wallingford Rotary	Every Monday except holidays	7:00 a.m. Rotary
Bone Builders	Every Tuesday & Thursday	9:00 a.m. Library
Wallingford Vol Fire Dept. Training	Every Tuesday	6:30 p.m. Wallingford Fire Station
Wallingford Food Shelf	Every Tuesday & Thursday	9:00 a.m.-Noon Town Hall
EW Vol Fire Dept. Training	First Monday of every month	8:00 p.m. EW Fire Station
Library Board	2nd Tuesday of every month	6:30 p.m. Gilbert Hart Library
Friends Meeting	2nd Thursday of every month	10:00 a.m. Gilbert Hart Library
Library Story Hour	Every Wednesday	10:30 a.m. Gilbert Hart Library
Legion Breakfast Meeting	1st Tuesday	8:00 a.m. Wallingford Cong. Church
Community Acupuncture	4th Tuesday of most months	6:30 p.m. RSVP Thrive Ctr 802-446-2499

**Small Farm Flavor & Quality!**



# SMITH MAPLE CREST FARM

VT MAPLE SYRUP & GRASSFED BEEF

<p>Vermont Maple Syrup</p> <p>Maple Cream</p> <p>Maple Candies</p> <p>Pancake Mix</p> <p>Marinades &amp; Spices</p>	<p>Locally Sourced</p> <p>Pork</p> <p>Chicken</p> <p>Eggs</p>	<p>Grassfed-Finished Beef</p> <p>Ground Beef</p> <p>Steaks &amp; Roasts</p> <p>All kinds of Ribs</p> <p>Briskets &amp; Sausages</p>
---------------------------------------------------------------------------------------------------------------------	---------------------------------------------------------------	-------------------------------------------------------------------------------------------------------------------------------------

OPEN: WED THRU MON 10 AM - 5 PM

From: Rutland: Left off VT RT 103 just 2.5 miles - on the right

From: Cuttingsville: Just 2.1 miles up Town Hill Rd, right on Lincoln Hill Red Barn on right

2450 Lincoln Hill Road, Shrewsbury VT. 05738

SmithMapleCrestFarm.com 802-492-2151 maplecrest.info@gmail.com

We ship syrup all over the USA





## Thrive Center

OF THE GREEN MOUNTAINS

Chiropractic Care

Applied Kinesiology

Therapeutic Massage/Bodywork

Holistic Health Education

Nutritional Supplements

Coaching • Worksite Wellness

**Joseph P. Donohue, DC**

**Lisa Marie Donohue, MA, LMT**

*Serving the Community with Excellence and Compassion Since 2000*

**68 South Main St, Wallingford, VT**

**802.446.2499 • [instagram.com/thrivecentervt](https://www.instagram.com/thrivecentervt)**

MASTER  
PLUMBER

RESIDENTIAL  
&  
COMMERCIAL

**BILL LOHSEN**  
**Plumbing & Heating**  
Repairing • Remodeling • New Work

P.O. Box 465  
Wallingford, VT 05773  
(802) 446-2931

- Oil Burners
- Water Pumps
- Hot Air Furnaces
- Wood Boilers

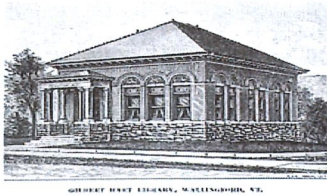

GILBERT HART LIBRARY, WALLINGFORD, VT.

**GILBERT HART LIBRARY** by Wendy Savery

April is National Poetry Month, so expect some poetry out on the book path when the panels are changed. Inside, we have displays of spring themed books to delight most every reader. Beginning early this month, find some resources about the upcoming eclipse as well, although *we do not have viewing glasses!*

We will have copies of the book *Lessons in Chemistry* by Bonnie Garmus, for a book discussion on April 26 at 3:30pm. Reread or read by that date and come out to share your reactions. Another item to check out is the birder's backpack provided by Audubon Vermont. This backpack is designed to support all your backyard, park, marsh, or woodland bird watching with one pair of adult binoculars, bird guides, and general birding info. Go out and explore the sights and sounds of spring, it only comes once a year! This event is open to the public.

Hours: Monday, Wednesday-Friday 10 a.m.-4 p.m.;  
and Saturday 9 a.m.-1 p.m. 802-446-2685



**JEREMY MICHAEL**  
LICENSED DESIGNER  
600 PARKER ROAD  
EAST WALLINGFORD, VT 05742  
  
INFO@MIDVERMONTSEPTIC.COM  
(802) 245 - 4453

**SOLAR ECLIPSE—MONDAY, APRIL 8TH**

Be prepared to see the greatest sight nature offers, a total eclipse of the Sun. Be sure to get inside the path of totality for the full experience.

Vermont's location within the 2024 total solar eclipse's path of totality makes it a good place to take in the wonder and spectacle of this natural event.

On April 8th at 2:14 p.m., a partial solar eclipse will begin, and at 3:26 p.m., a total eclipse will darken the northern half of Vermont's daytime sky, lasting about 3 minutes. The phenomenon will continue as a partial eclipse until 4:37 p.m. Through Vermont, the speed of the Moon's shadow will accelerate from 2550 miles per hour to 2860 miles per hour.

The Town Clerk's office received a small supply of solar eyeglasses from the Vermont State Department of Tourism and Marketing. Stop in to pick up your free pair.



**Town Hall Concert Series**

The Wallingford Town Hall Concert Series continues with the River Mountain Valley Boys featuring Wallingford's own Sumio Seo who will perform acoustic country and folk on Wednesday, April 10th.



All concerts start at 7:00 p.m. with suggested donations of \$15 per person with proceeds going to performers. Please support local live music.

*Wallingford Recreation  
needs your help!*



**WORKDAY at Meadow Street Park -  
April 27 @ 9 AM**

We will be working on the grounds maintenance, cleaning up debris and trash, repairing the baseball fields and hoeing out the sheds!

Bring work gloves if you have them!

**Christopher J. Book**  
Rutland and Wallingford  
44 North Main Street, Rutland  
187 North Main Street, Wallingford  
802-773-6252 fax 802-773-9393  
Cell 802-770-3707 - aldousfh@comcast.net  
www.aldousfuneralhome.com





Until there's a market,  
there's Friday Night Food!

**Globally inspired  
home cooking.**

**New menus  
every week!**



**wallingfordmarket.com**

Order Sun-Wed for pickup Friday at Monica's home, 123 S. Main St, Wallingford.

**Donald A. Glendenning**

3453 West Hill Road Wallingford 05773



daglendenning@vermontel.net / glendenninghomes.com  
T: 802 446-3663 / F: 802 446-3453

**Veterans and Property Taxes: What You Should Know**

Don't forget to file your application to receive the 2024 Property Tax Exemption for Disabled Veterans and their Survivors before MAY 1st.

The following are eligible for the exemption: Veterans receiving Disability Compensation at a rating of 50% or higher; Veterans receiving Non-Service Connected Pension aka V.A. Pension or Widower's Pension; or Military retirement pay for a permanent medical military retirement.

The exemption is \$40,000 in Wallingford. The exemption reduces the appraised value of the home prior to the assessment of taxes. The exemption only applies to Primary Residences that are owned by the veteran or survivor.

To receive the exemption, the veteran must provide proof of eligibility to the VT Office of Veterans Affairs every year. Veterans who are determined to be totally and permanently disabled only have to provide proof of eligibility the first year they use the benefit for a home (if they move to a new home in a different town, they will have to provide proof of eligibility again). Proof of eligibility is provided by the U.S. Department of Veterans Affairs. Need help? Call the VT Office of Veterans Affairs at 802-828-3379.

Child Care Home-Kim Osmer  
252 Haven Hill Road, Wallingford, VT

[kosmerwork@gmail.com](mailto:kosmerwork@gmail.com)  
(410) 698-7709

accepting infants, toddlers and preschoolers  
M-F 7:30 AM - 5:30 PM

license # pending approval

**Property Transfers**

Sellers: Albert & Andrea Greene; Buyers: Craig & Alice Tracy; 1035 Kent Farm Road; Purchase Price: \$275,000; Assessed Value: \$72,600.

Sellers: Joseph Adams & Alexandria Morey, Buyer: Mary Lou Lafantano; 126 White Rocks Picnic Road; Purchase Price: \$350,000; Assessed Value: \$256,300.

**Zoning Permits**

Welcome Home Real Estate; 60 South Main Street; sign.

Cairns Property Mgt; 170 Hawkins Road; driveway.

**Collins Excavating LLC**

115 Circular Avenue  
Wallingford VT 05773  
(802) 855-1227  
Fully Insured



Drainage/culverts  
Driveway repair  
Ditching  
Septic systems  
Brush hogging  
Topsoil/gravel  
Mulch/woodchips  
Rototilling

**James Collins**  
Owner  
[jamiecollins31@icloud.com](mailto:jamiecollins31@icloud.com)

**Carpet, Vinyl and Wood Flooring**

Over 50 Years Experience

**Sales and Installation**

Fully Insured, References Available  
Cell: 802.747.8918



**THE CARPET KING OF VERMONT**

For Royal Treatment, See The Carpet King of Vermont  
Only the Best Can Carry The Crown

Showroom Located at  
245 Marble Street  
PO Box 38  
West Rutland, VT 05777

**CHARLES P. (CHIP) GOTTLIEB, Owner**  
Business: 802.438.2077  
[mgott97956@aol.com](mailto:mgott97956@aol.com)  
[www.carpetkingofvt.com](http://www.carpetkingofvt.com)



**2026 COMMUNITY OPEN HOUSE**

Every eight years, the Rutland Regional Planning Commission updates its visionary plan for the future of the region. The strategies outlined in this plan guide decisions on how communities will grow and develop.

*Shape Our Future Together*

**WHAT IS THE RUTLAND REGIONAL PLAN?**  
A guide to shape a healthy, equitable and resilient region. It outlines strategies for achieving our collective goals as they relate to community economic development.

**WHY SHOULD I ATTEND AN OPEN HOUSE?**  
Attend one or all of our events to help shape the future of our region. You have the answers to what is valued and what changes are needed to ensure our community remains a wonderful place to live, work, and play!

Visit [rutlandrpc.org/plan2026](http://rutlandrpc.org/plan2026) for more information about how you can help shape the future of the region.

**Brandon**  
Saturday, February 10, 2024  
10:00 a.m. - 12:00 p.m.  
Wendell Inn @ 25 North Street

**Castleton**  
Saturday, March 2, 2024  
11:00 a.m. - 1:00 p.m.  
Village School @ 47 North Main Street

**Middletown**  
Saturday, March 16, 2024  
11:00 a.m. - 1:00 p.m.  
Town Office @ 25 College Street

**Wallingford**  
Saturday, March 30, 2024  
11:00 a.m. - 1:00 p.m.  
Gilbert Hart Library @ 14 S Main Street

**Rutland City**  
Wednesday, April 17, 2024  
1:00 p.m. - 3:00 p.m.  
Rutland City @ 300 State Street

**THRIFT SHOP**  
— 446-6040 —

**HOURS**  
Wallingford Community Thrift Shop  
218 North Main Street  
Wallingford, VT 05773  
Hours: Thursday 10:00—5:00  
Friday & Saturday 10:00-2:00  
Neighbors Helping Neighbors



**Small Farm Flavor & Quality !**  
**VT Maple Syrup & Maple Treats**

- Cook once and eat twice - check out
- beef roasts
  - short ribs
  - ground beef
  - ribeyes
  - local eggs
  - pork sausages
  - pork chops
  - ground pork
  - chicken breasts

**Thank you for shopping local at our small farm !!**

2450 Lincoln Hill  
 Shrewsbury VT

SmithMapleCrestFarm.com  
 802-492-2151

## Natural skincare for natural beauty.

15 S MAIN ST SUITE 2A WALLINGFORD, VT  
 (919) 806-7402  
 ELDERFLOWERESTHETICS@GMAIL.COM

Elderflower Esthetics  
 ELDERFLOWERESTHETICS.COM



## MEETING NOTICE!

### WALLINGFORD FIRE DISTRICT #1 ANNUAL MEETING

Tuesday April 16 at 7:00 p.m. at the Wallingford Fire Station, 17 Railroad Street.

### WALLINGFORD FIRE DISTRICT #2 ANNUAL MEETING

Monday, April 29 at 8:00 p.m. at the East Wallingford Fire House located at 5988 Rte 140E.

### ➔ Fundraising Dinner

Wallingford Memorial Rotary Club will host a lasagna dinner on Saturday, April 6, from 5:00 to 6:30 p.m. Dinner will include meat or vegetarian lasagna, tossed salad, bread and cannoli cupcakes. The cost is \$15 per person, \$8 for children under 8 years old.

Orders may be placed and pre-paid online starting March 15 on the Wallingford Rotary website, wallingfordvtrotary.com or by calling 802-259-3490 and paying at the door. You may specify either dine-in or take-out. Orders will be accepted from March 15 to April 3. Thank you for supporting Wallingford Memorial Rotary Club. Because of you, we are able to help our neighbors, locally and around the globe.

Drew Elwood, President

### Selectboard Meeting Highlights

**2/27.** The Selectboard: 1) heard a presentation from RRPC's S. Bourque regarding the work being conducted to update the 2018 RRPC Plan for completion by 2026; 2) approved adding Environmental Planner C. Black to the VHB team overseeing the design phase of the School Street sidewalk project; 3) heard an overview of the PC's public hearing on the proposed zoning regulations from E. Berner; 4) approved appointing J. Sharon as Interim ZA for the Wallingford Village Market application, if the request doesn't require DRB review; 5) approved seeking the grader loan refi through the VT Municipal Equipment Loan program; 6) approved the use of Town Hall indefinitely for Wednesday dance classes; 7) approved the tax mapping contract with CAI; 8) approved applying the \$5,000 rebate for the basement weatherization towards the purchase of a new copier; 9) agreed to reorganize at the 4/1; 10) agreed to notify our legislators and bill sponsors of the Board's objection to requiring hybrid meetings for all board/committee meetings held (S.55); 11) set a 4/1 deadline for the road crew to install the flashing radar signs on Routes 7 & 140W; 12) discussed the tree warden's work for W. Hill and Haven Hill Roads; and 13) was notified that the Energy Committee offered their annual budget to replace fluorescent light bulbs with LEDs on Town Hall fixtures.

**3/04.** Road Commissioner P. Baker said the road crew was busy roadside mowing. He discussed the small amount of flood damage done to the Creek Road bridge and Waldo Lane.

The Selectboard: 1) directed Sandi to seek VLCT guidance regarding the question of the role of Development Review Board Alternates; 2) approved Liquor and tobacco licenses for C. Farms, Jiffy Mart, and Midway Oil; 3) approved carrying Sandi's CTO into FY25 as she had to cancel vacation plans because of last summer's flood; 4) discussed dog waste at the rec field and Stone Meadow; 5) discussed inviting committee chairs to future meetings to discuss plans for next year along with budget matters; 6) discussed RRPC's 3/30 event to be held at the library for community input for the regional plan update; and 7) discussed grant close outs and applications.



**CUSTOM  
 PET PORTRAITS**  
 ORIGINAL WATERCOLORS  
 FROM YOUR PHOTOS  
 FREE U.S. SHIPPING!

follow me on Instagram:  
 @MACEYQUINNSTUDIO  
 maceyquinnstudio.com  
 maceyquinnstudio@gmail.com

Do you have questions about village water, sewer, sidewalks and streetlights or the Wallingford Lodge aka Boys Camp??? Please contact the Wallingford Fire District #1 Office.

Wallingford Fire District #1 office hours: Mondays and Thursdays – 9:30 a.m.- 12:30 p.m. & 1:30 to 4:00 p.m.; Tuesdays 9:00 a.m. -12:30 p.m.

Fire District Clerk/Treasurer: Marianne McClure; Telephone: (802) 446-2964  
Email: wallfired1@vermontel.net



Wallingford Fire District #1  
P.O. Box 87  
Wallingford, VT 05773

In Case of Emergency, contact Prudential Committee Members:

Kandie Stocker (802) 342-8221  
Kevin Vaughn (802) 345-1094  
William Brooks (802) 779-2326

Wastewater Plant (802) 446-2325  
Chris Hayes (802) 793-9429 (Simon Operations Service)

Prudential Committee meetings are the 1st and 3rd Wednesday of each month at 6:00 p.m. at Town Hall.

Wallingford Lodge aka Boys Camp is owned by the District, not the Town — To Rent – call (802) 446-2964.

The Arts Marathon is in full swing and it is not too late to participate!! 28 artists from our community and beyond have come together to support Bridge to Rutland. The artists have agreed to virtually show their work along with commentary 5 days/week for the month of April to those who sponsor them. The Deadline for sponsoring is SOON... March 30! To sponsor artists and see their creativity, go to: <https://bridgetorutland.com/arts-marathon-artist/> and click on "Find out more and sponsor this artist".

The Marathon is a fundraiser for Bridge to Rutland, a 501(c)3 organization which provides housing, living expenses and legal fees for asylum seekers while they await their work permits. Our families are looking to rebuild their lives after escaping violence, trauma, and drug cartels. Please join us as we enrich our communities! All donations are fully tax-deductible.

# GREEN MOUNTAIN NEIGHBORS

MOUNT HOLLY • SHREWSBURY • WALLINGFORD



HULETT FARM

- Thai Yoga Massage
- Yoga
- Handmade Soaps & Lotions
- Roadside Farm Stand

(802) 353 - 0749  
Sales@hulettfarm.com  
2788 US Route 7 South,  
Wallingford, VT

[www.hulettfarm.com](http://www.hulettfarm.com)

## ENGEL & VÖLKERS



Mendi Michael

Advisor

M 802-342-8410  
Mendi.Michael@evrealestate.com  
MendiMichael.evrealestate.com

## Tammy Ann Heffernan Esq.

Wills – Estate Planning – Probate – Guardianship  
Small Business Formation – Residential Real Estate

heffernanlaw@outlook.com  
802-779-0457

P.O. Box 284  
8 Centerville Road  
E. Wallingford, VT 05742

Available at  
the Town  
Clerk's Office

- ✓ Free Covid Tests.
- ✓ One free pair of Solar Eclipse sunglasses.
- ✓ Your dog's 2024 license and tag.

## GREEN MOUNTAIN NEIGHBORS HAS LAUNCHED

NEED A RIDE TO A DOCTOR'S APPOINTMENT, A GROCERY PICK-UP, HELP WITH LIGHT HOUSEHOLD SERVICES??

VISIT <https://greenmountainneighbors.org> to join or call (802) 417-2292 and leave a message.

Or email Sandy Eddy at [seddy@vermontel.net](mailto:seddy@vermontel.net)

## PRESCHOOL AND PRE-K REGISTRATION FOR 2024 - 2025 SCHOOL YEAR

### What is it?

A chance for you and your child to visit our pre-k program and begin registration.

### Who is this for?

Any family that resides in the Mill River School District towns of Clarendon, Shrewsbury, Timmouth, and Wallingford with a child 3 - 4 years of age. Preschool child must turn three years old on or before August 31, 2024

Pre-K child must turn four years old on or before August 31, 2024

### When?

(By appointment only)  
Wallingford Elementary  
May 17th

Other dates & locations are being held for residents of other towns

### Contact?

Please call Sarah Bolster, Pre-K Coordinator at (802) 786-3998 x218 for more information and to schedule an appointment. Enrollment is available on a limited basis.

<http://mruusd.org>

# Brent Seward

Builder

802-338-0850  
brentseward78@gmail.com

New Construction • Additions •  
Kitchen and Bath Remodels •  
Cabinets and Fine Woodworking •  
Fully Insured

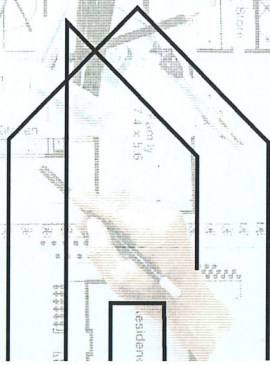

# hartsboro pottery

FUNCTIONAL STONEWARE & PORCELAIN POTTERY

Sumio Seo & Kate Goetz  
4254 Route 7 | South Wallingford, VT 05773 | 802.446.3705  
hboropottery@vermontel.net | hartsboropottery.com

# Cushman Painting

- Interior / Exterior Painting •
- Pressure Washing •
- Fully Insured •



Tim Cushman  
Wallingford, VT  
802-505-5733

cushpaint@gmail.com

802.775.1484

WE RETURN YOUR CALL

# ROB STUBBINS

ELECTRICAL & GENERAL CONTRACTOR  
WWW.ROBSTUBBINSELECTRICAL.COM

# BRAIDED IN VERMONT

Handcrafted Woolen Rugs,  
Chair Pads, Trivets, and More!  
802-379-7626

Visit by appointment at: braidedinvermont@gmail.com

Kathy & Lois 1206 Church St., Wallingford, VT 05773



Gabriella Netsch  
802-558-2897

yankeedrivingschool.com  
yankeedrivingschool@comcast.net

Welcome Home Real Estate

Rhonda Nash, Realtor

802-353-7075

60 S. Main Street

Wallingford, VT 05773

RhondaNashRealEstate@gmail.com

SUGAR HILL  
berry farm



www.sugarhillberryfarm.com

802-259-2155

3237 Sugar Hill Road, East Wallingford, VT 05742

PICK  
YOUR  
OWN  
BLUEBERRIES

call or check Facebook  
for days and times open

Town of Wallingford  
75 School Street  
Wallingford, VT 05773

PRESORTED STANDARD

MAIL

U.S. POSTAGE PAID

WALLINGFORD, VT

PERMIT NO. 2

East Wallingford Resident  
05742



**DON'T BE LATE**  
PROPERTY TAXES ARE DUE  
ON MONDAY, APRIL 15TH  
BY 4:30 P.M.