



# Wallingford Standard

## MAY 2024

### TOWN CLERK & TREASURER'S OFFICE NEWS

#### Town Clerk & Treasurer's Office

802-446-2336

[townclerk@wallingfordvt.com](mailto:townclerk@wallingfordvt.com)

Monday-Thursday 8:00 am - 4:30 pm

[www.wallingfordvt.com](http://www.wallingfordvt.com)

The Town Hall and Transfer Station will be closed on Monday, May 27th in observance of Memorial Day.

#### WORKDAY at Meadow Street Park

Saturday, April 27th - 9 a.m.



We will be working on the grounds maintenance, cleaning up debris and trash, repairing the baseball fields and hoeing out the sheds! Bring work gloves if you have them!



#### GREEN UP DAY

Saturday, May 4th

Bags will be distributed in front of the Gilbert Hart Library, 14 South Main Street from 8 a.m. to Noon. You can dispose of them at the Wallingford Transfer Station.

If you want to get bags earlier or after May 4th, call Carol Macleod at 802-446-2658 for pick up or delivery and number of bags will be determined.

Please be careful and don't put sharp objects in bags. Wear gloves. Join the fun and help make our little corner of Vermont clean and beautiful!

#### FREE HAZARDOUS WASTE DAY

Saturday, May 18th

Free collection day from 8:00-10:00 a.m. at the Wallingford Transfer Station. A list of items typical of the household chemicals collected through the District's Household Hazardous Waste program can be found on the town's website under Transfer Station at <http://wallingfordvt.com> or call the Transfer Station at 802-446-2524.

#### MEMORIAL DAY PARADE, May 27th

The Wallingford Recreation Committee is asking groups to register to participate in this year's Memorial Day parade.

Email [townadmin@wallingfordvt.com](mailto:townadmin@wallingfordvt.com) with your name, the name of your group, approximate number of people in your group and your contact information (your phone or email).

#### SUMMER RECREATION PROGRAM

The Town of Wallingford, under the guidance of Director Lawrie Roundy, will offer a wonderful five-week program of swimming, sports, crafts, cooking and more. Dates of camp weeks: June 24-28; July 1-5 (no camp on July 4th); July 8-12; Aug 5-9; Aug 12-16. Camp Hours 8:00 a.m.-4:00 p.m. More information and forms available at: <https://www.wallingfordvt.com/summer-recreation-program>. Sign up today!

#### HELP WANTED

The Town of Wallingford is accepting applications for one position at the Elfin Lake concession stand for June, July and August. The employment application is on the Documents page of the town's website: [https://www.wallingfordvt.com/wp-content/uploads/2014/07/APPLICATION-FOR-EMPLOYMENT-Updated-\[...\]pdf](https://www.wallingfordvt.com/wp-content/uploads/2014/07/APPLICATION-FOR-EMPLOYMENT-Updated-[...]pdf)

[www.wallingfordvt.com/wp-content/uploads/2014/07/APPLICATION-FOR-EMPLOYMENT-Updated-\[...\]pdf](https://www.wallingfordvt.com/wp-content/uploads/2014/07/APPLICATION-FOR-EMPLOYMENT-Updated-[...]pdf)

For the job description, an application or more details, please contact the town administrator at 802-446-2872 or email at: [townadmin@wallingfordvt.com](mailto:townadmin@wallingfordvt.com).



The Wallingford Selectboard has scheduled a public hearing on Monday, June 17th at 6:00 p.m. at Town Hall to hear comments/questions regarding proposed zoning regulations.

To review the document, visit the Planning Commission page of the town's website or email [zoning@wallingfordvt.com](mailto:zoning@wallingfordvt.com) or [townadmin@wallingfordvt.com](mailto:townadmin@wallingfordvt.com).

#### NOTICE

Cut off date for submissions is the 23rd of each month. Send articles to: Julie Sharon at [townclerk@wallingfordvt.com](mailto:townclerk@wallingfordvt.com).

The Standard's mission is to provide information on Town news and to be pro active for local business and events. We hereby reserve the right to refuse articles that express opinions of political nature in order to give our readership a format of information without prejudice.



## Dig, dig, dig! Seeking plant donations!!

The Friends of Gilbert Hart Library will be holding their annual Plant Sale on Saturday, May 18<sup>th</sup>, 9 a.m. to Noon, rain or shine! Location is in front of the Library. We will have perennials, annuals, houseplants, cement steppingstones, a Basket Raffle, and homemade baked goods. Tickets for the Basket Raffle are \$5 and may be purchased at the library after May 1 or at the event. At the event, we will also have presenters about Pollinators and other gardening interests. Donations of larger pots (6-10 inches) may be brought to the back of the library. Anyone wishing to help others dig up plants would be greatly appreciated!!

## BICYCLE PARADE ITEMS NEEDED

Get your kid's bicycle ready for the Wallingford Day Bicycle Parade being held Saturday July 20th. This year's theme is: "An American Picnic".

We're looking for items to help kids decorate their bikes. If you have any of the following items listed below, please drop them off at Sweet Birch Bakery between 7 a.m. and 2 p.m. or at the Gilbert Hart Library during library hours. Boxes will be in both locations accepting donations.

We need: Red & white or blue & white checked gingham or calico shirts and/or fabric; green or purple balloons to blow up and make 'grapes'; cheese round hats; hot dog or banana costumes; bicycle baskets; red, white and blue streamers; noise makers; fake fruits/cheeses/cakes/flowers; and straw hats.

If you'd like to loan any of the items listed above and wish to get them back, please contact Naomi at (646) 996-8899 to make arrangements. Thank you in advance.



The schedule for regular meetings and events will return to this page next month. We had too much news to print for May!



**Small Farm Flavor & Quality!**

# SMITH MAPLE CREST FARM

**VT MAPLE SYRUP & GRASSFED BEEF**

|                     |                 |                        |
|---------------------|-----------------|------------------------|
| Vermont Maple Syrup | Locally Sourced | Grassfed-Finished Beef |
| Maple Cream         | Pork            | Ground Beef            |
| Maple Candies       | Chicken         | Steaks & Roasts        |
| Pancake Mix         | Eggs            | All kinds of Ribs      |
| Marinades & Spices  |                 | Briskets & Sausages    |

OPEN: WED THRU MON 10 AM - 5 PM

From: Rutland: Left off VT RT 103 just 2.5 miles - on the right

From: Cuttingsville: Just 2.1 miles up Town Hill Rd, right on Lincoln Hill Red Barn on right

2450 Lincoln Hill Road, Shrewsbury VT. 05738

SmithMapleCrestFarm.com 802-492-2151 maplecrest.info@gmail.com

*We ship syrup all over the USA*

OF THE GREEN MOUNTAINS

Chiropractic Care

Applied Kinesiology

Therapeutic Massage/Bodywork

Holistic Health Education

Nutritional Supplements

Coaching • Worksite Wellness

**Joseph P. Donohue, DC**

**Lisa Marie Donohue, MA, LMT**

*Serving the Community with Excellence and Compassion Since 2000*

68 South Main St, Wallingford, VT

802.446.2499 • [instagram.com/thrivecentervt](https://www.instagram.com/thrivecentervt)

|   |  |
|---|--|
| <p>MASTER PLUMBER</p>   | <p>RESIDENTIAL &amp; COMMERCIAL</p>  |
| <p><b>BILL LOHSEN</b></p> <p><b>Plumbing &amp; Heating</b></p> <p>Repairing • Remodeling • New Work</p> |  |
| <p>P.O. Box 465<br/>Wallingford, VT 05773<br/>(802) 446-2931</p>  | <ul style="list-style-type: none"> <li>• Oil Burners</li> <li>• Water Pumps</li> <li>• Hot Air Furnaces</li> <li>• Wood Boilers</li> </ul> |



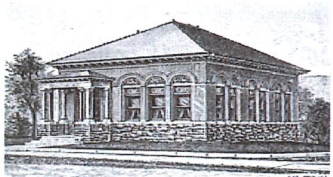

GILBERT HART LIBRARY, WALLINGFORD, VT.

### **GILBERT HART LIBRARY** by Wendy Savery

April showers are bringing the May flowers, as the annual plant sale and basket raffle hosted by the friends will take place this month.

The trustees are putting in motion improvements and upgrades to the lighting all around the library, beginning with the children's area and working down. Expect certain areas to be off limits and perhaps even a day or two of closures in the future which will be announced on Front Porch Forum as well as with signage. We are grateful to have many wonderful volunteers keeping the building looking great inside and out.

Expect more information about a summer book discussion series and the continued rollout of next year's state book award nominees. If you need prizes for the Come Alive Outside winter passport program, stop by to claim them! The library is now open until 4 p.m. each weekday and 9-1 p.m. on Saturdays, excepting Monday May 27, closed in observance of Memorial Day.

Hours: Monday, Wednesday-Friday 10 a.m.-4 p.m.;  
and Saturday 9 a.m.-1 p.m. 802-446-2685



### **Wallingford Historical Society**

Come join us Thursday, May 16, at 7:00 p.m. for a historic filled talk about Samuel Morrison, spinning wheels and South Wallingford circa 1840. Nora Rubinstein will be present to share her knowledge of Samuel and the unique qualities of his spinning wheels. We will have one of his wheels there for you to see.



This event will be held in the Wallingford Historical Society museum located on the second floor of the Town Hall. Handicapped access is available on the Taft Terrace side of the building.



#### **JEREMY MICHAEL**

LICENSED DESIGNER  
600 PARKER ROAD  
EAST WALLINGFORD, VT 05742

INFO@MIDVERMONTSEPTIC.COM  
(802) 245 - 4453

Message from the Assessor's Office: This is a reminder to contact the Assessor if you have removed a structure. Your support is appreciated. Changes of assessment will be mailed in early June and a notice of the date to grieve will be included in the mailing, and the notice will be posted in several places in town. Assessor's Office: 802-4462-974 or email Walllisters@wallingfordvt.com.

#### **Christopher J. Book**

Rutland and Wallingford  
44 North Main Street, Rutland  
187 North Main Street, Wallingford  
802-773-6252 fax 802-773-9393  
Cell 802-770-3707 - aldousfh@comcast.net  
www.aldousfuneralhome.com



Until there's a market,  
there's Friday Night Food!



wallingford  
VILLAGE MARKET

**Globally inspired  
home cooking.**

**New menus  
every week!**



wallingfordmarket.com

Order Sun-Wed for pickup Friday at Monica's home, 123 S. Main St. Wallingford.

#### **Donald A. Glendenning**

3453 West Hill Road Wallingford 05773  
daglendenning@vermontel.net / glendenninghomes.com  
T: 802 446-3663 / F: 802 446-3453



Is your property being taken over by invasive species of plants? Learn how to identify and eradicate many types of plants from this hands-on program. After stopping at the library's plant sale on **May 18th**, come to Stone Meadow on Waldo Lane from 10 a.m. to Noon. Lars Lund, of the Agency of Natural Resources, will be the guest of the Conservation Commission to present this valuable and timely program. In case of severe weather, a power point presentation will be given, location to be posted at the library.



**Save the Date! Wallingford Day is Saturday, July 20**

The Wallingford Day Committee has been busy planning the shape of this year's town-wide celebration with music, food, and activities for all ages in the works. Beginning with a morning of town-wide yard sales (start gathering your no-longer-wanted treasures!) and ending with a bang in the annual Lawrence Kaminski Fireworks show, neighbors and groups all over town are planning all sorts of fun, and we hope everyone will join in the shenanigans.

**Heather Johnson** has generously agreed to be the general activities point person. **Do you have an activity you'd like to put on?** Or will you be playing music for the public in your backyard? Whatever it is, we'd love to publicize it. Please share your details with Heather (heather.photography2@gmail.com) and she'll make sure it gets into the day's schedule. Please note, Heather can't plan or coordinate your proposed activity for you. She and the rest of the committee will promote the heck out of it, though.

This time of year, the Committee also starts to meet every couple of weeks, and anyone is welcome to attend meetings. Meetings are warned on the town website and Front Porch Forum, or email [wallingfordday@gmail.com](mailto:wallingfordday@gmail.com) and we will add you to our mailing list.

If you're on social media, you can follow @WallingfordDay on Facebook and Instagram, where we'll be adding news and activities later and right up to the big day!

|  |  |
|--|--|
| <p><b>Carpet, Vinyl and Wood Flooring</b><br/>Over 50 Years Experience</p> <p><b>CKV THE CARPET KING OF VERMONT</b></p> <p>For Royal Treatment, See The Carpet King of Vermont<br/>Only the Best Can Carry The Crown</p> <p>Showroom Located at<br/>245 Marble Street<br/>PO Box 38<br/>West Rutland, VT 05777</p> | <p><b>Sales and Installation</b><br/>Fully Insured, References Available<br/>Cell: 802.747.8918</p> <p><b>CHARLES P. (CHIP) GOTTLIEB, Owner</b><br/>Business: 802.438.2077<br/><a href="mailto:mgott97956@aol.com">mgott97956@aol.com</a><br/><a href="http://www.carpetkingofvt.com">www.carpetkingofvt.com</a></p> |
|--|--|

Child Care Home-Kim Osmer  
252 Haven Hill Road, Wallingford, VT

[kosmerwork@gmail.com](mailto:kosmerwork@gmail.com)  
(410) 698-7709

accepting infants, toddlers and preschoolers  
M-F 7:30 AM - 5:30 PM

license # pending approval



**PRESCHOOL AND PRE-K REGISTRATION FOR 2024-2025 SCHOOL YEAR**

**What is it?** A chance for you and your child to visit our pre-k program and begin registration.

**Who is this for?** Any family that resides in the Mill River School District towns of Clarendon, Shrewsbury, Tinmouth, and Wallingford with a child 3 - 4 years of age. Preschool child must turn three years old on or before August 31, 2024. Pre-K child must turn four years old on or before August 31, 2024.

**When?** (By appointment only), Wallingford Elementary, May 17th. Other dates & locations are being held for residents of other towns.

**Contact?** Please call Sarah Bolster, Pre-K Coordinator at (802) 786-3998 x218 for more information and to schedule an appointment. Enrollment is available on a limited basis. <http://mruusd.org>

**Property Transfers:** Sellers: Joseph Adams & Alexandria Morey; Buyer: Mary Lou Lafantano; 126 White Rocks Picnic Rd; PP: \$350,000; AV: \$256,300.  
Seller: Christopher Dunigan; Buyers: Boris & Hilary Ayala; 30 High St; PP: \$359,000; AV: \$182,100.  
Sellers: Brian Holden & Karen Young; Buyers: Christopher & Lydia Kimball; 119 Nash Dr; PP: \$245,000; AV: \$140,600.

**Zoning Permits:** 1) Cairns Property Mgt; 170 Hawkins Rd; driveway; 2) Mariska Taylor, West Hill Rd, boundary adjustment; 3) Wallingford Village Market, 15 S. Main St, restaurant/café with outdoor sign; 4) Richard Hoffman, 260 Rt 140W, porch; 5) Mark & Christine Sheffer, 170 Scranton Ln, garage; 6) Tom Fort, 530 Chapin Rd, garage; 7) William Murphy, 118 Thurlow Dr, porch & kitchen.

**Collins Excavating LLC**

115 Circular Avenue  
Wallingford VT 05773  
(802) 855-1227  
Fully Insured

Drainage/culverts  
Driveway repair  
Ditching  
Septic systems  
Brush hogging  
Topsoil/gravel  
Mulch/woodchips  
Rototilling

**James Collins**  
Owner  
[jamiecollins31@icloud.com](mailto:jamiecollins31@icloud.com)

**HOURS**

Wallingford Community Thrift Shop  
218 North Main Street  
Wallingford, VT 05773

Hours: Thursday 10:00—5:00  
Friday & Saturday 10:00-2:00

Neighbors Helping Neighbors



# Natural skincare for natural beauty.

15 S MAIN ST SUITE 2A WALLINGFORD, VT  
(919) 806-7402  
ELDERFLOWERESTHETICS@GMAIL.COM

**Elderflower Esthetics**  
ELDERFLOWERESTHETICS.COM



**Congratulations and welcome:** Adalynn Rose born on 3/11 to Kaleb & Chelsey LaRock; Aspen born on 3/12 to Anthony & Amanda Wilkins; Mayce Rain born on 3/20 to Hope Tupper & Ricky Carroll; Amelia Blake born on 3/28 to Kevin & Tessa Maguire; Gavin Paul born on 4/5 to Nathaniel & Colleen Lewis; and Meredith Belle born on 4/13 to Kate LaBelle & Michael Ruppel.



## Small Farm Flavor & Quality !

VT Maple Syrup & Maple Treats

Cook once and eat twice - check out

- beef roasts
- short ribs
- ground beef
- ribeyes
- local eggs
- pork sausages
- pork chops
- ground pork
- chicken breasts

**Thank you for shopping local at our small farm !!**

2450 Lincoln Hill  
Shrewsbury VT

SmithMapleCrestFarm.com  
802-492-2151

The Wallingford Rotary Club will host our Annual Bike Safety Day on Saturday, May 11 from 9:30 a.m. to 12:30 p.m. This year we will return to the Wallingford Elementary School parking lot! There will be free helmets with a fitting, free bike inspection and a bike safety course as well as free hot dogs and ice cream, plus raffle prizes! Families from Wallingford, Shrewsbury, Tinmouth and Clarendon are welcome to participate. We hope to see you there on May 11.

And mark your calendars for June 1, when Wallingford Rotary will hold our Annual Fishing Clinic and Derby! The Derby will be held from 9:00 a.m. - 12:00 p.m. at the West Hill Road pond in Wallingford. Free to all! There will be a fishing clinic, free hot dogs, and prizes for our young fishing folk! Plan to join us for a morning of fishing and fun!



## CUSTOM PET PORTRAITS

ORIGINAL WATERCOLORS  
FROM YOUR PHOTOS

FREE U.S. SHIPPING!

follow me on Instagram:

 @MACEYQUINNSTUDIO

maceyquinnstudio.com  
maceyquinnstudio@gmail.com

## Selectboard Meeting Highlights

4/01. The Selectboard: 1) appointed K. Luzader as Chair and M. Tessier as Vice Chair; 2) approved Vtrans' Annual Financial Plan; 3) agreed the Town would not buy street signs for private roads (but would install them); 4) heard a report from GMNF reps about acquiring more land, logging operations, etc.; 5) met with Rec Committee reps to discuss roles, budgets and activities (a new procedure by the Selectboard to meet with all Committees annually); 6) approved the Rec Committee applying for a VT Community Foundation grant for repair of the flood damage, the purchase of items for rec activities, and the water project at the rec field; 7) approved extending the dog registration due date to 4/6 as the rabies clinic was delayed due to a snowstorm; 8) appointed/reappointed committee members and extended Rec Committee member terms to 3 years; 9) approved hires and hourly wages for the summer rec program with adjusted hours for the 5-week program along with Elfin Lake personnel; 9) approved the Local Emergency Operational Plan; 10) approved the Public Works Mutual Aid Agreement; 11) discussed the Development Review Board Alternates roles as a result of the DRB questioning alternates participation at hearings (as a town official vs private individual). It was agreed that the DRB should review the municipal and DRB rules, merge where possible; and clearly define alternate procedure language; and 12) approved liquor and tobacco licenses. R. Barker said he's exploring a Shade Tree Preservation Commission to conduct an inventory of trees in rights-of-way and public places and identify sites for future plantings. Approval was given for the Transfer Station to stay an hour longer on one of the Household Hazardous collection days.

4/15. The Selectboard: 1) approved the Grants in Aid letter; 2) discussed Main Street sidewalks; 3) received an update on spring paving; 4) discussed FEMA projects; 5) heard the FY24 third quarter financial report; 6) discussed the Town Hall heat pump project; 7) discussed budgets and mission statements with Conservation and Energy Committee reps; 8) heard an update on the revised zoning regs from E. Berner; 9) approved a letter of support for a Spark Grant for the Green Mountain Neighbors organization; 10) reviewed the Town Hall key list; 11) approved using B. Duchesne for small town maintenance issues that arise; 12) approved R. Barker's request to create a shade tree preservation commission; 13) approved liquor licenses; 14) awarded the ballfield tree removal to Phil Baker & Sons; 15) reviewed the Municipal Roads General Permit progress report; 16) heard an update on the flashing radar signs; 17) approved raising the weekly non resident rate for the summer rec program; 18) approved a new hire for the concession stand; 19) discussed the close out of the ARPA funding reporting requirements; 20) noted the Energy Committee's grant application for solar panels for the town garage was denied; and 21) discussed installing an utility sink for the Town Hall cleaners.

[www.wallingfordvt.com](http://www.wallingfordvt.com)



## Animal Regulation Ordinance



**§4204. AT-LARGE PROHIBITED**  
No person shall permit a dog owned by him/her or under his/her control to be at-large as defined in §4203 of this ordinance or to trespass upon the property of another, public or private, except if the dog is on the premises of the dog's owner.

**§4205. REMOVAL OF DOG WASTE REQUIRED**  
The owner, keeper or person in control of any dog shall be responsible for the removal of any defecation deposited by such dog on any private property (other than the owners) within the village (Wallingford Fire District #1) or on all town properties.

Spring is in the Air! Time for yard clean-up and any junk-in-the-yard clean-up. Remember, the Town of Wallingford has a Junk Ordinance: <https://www.wallingfordvt.com/junk-ordinance>. Keep Your Yard Junk Free! Thanks for your part in keeping Wallingford looking great!

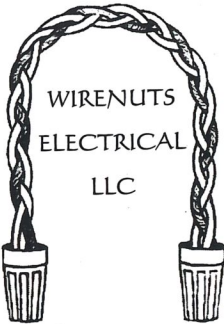

WIRENUTS  
ELECTRICAL  
LLC

[bbates@vermontel.net](mailto:bbates@vermontel.net)

REBECCA BATES  
LICENSED ELECTRICIAN  
802-492-3406  
802-353-4376

ENGEL & VÖLKERS®



Mendi Michael

Advisor

IM 802-342-8410  
[Mendi.Michael@evrealestate.com](mailto:Mendi.Michael@evrealestate.com)  
[MendiMichael.evrealestate.com](http://MendiMichael.evrealestate.com)

Tammy Ann Heffernan Esq.

Wills – Estate Planning – Probate – Guardianship  
Small Business Formation – Residential Real Estate

[heffernanlaw@outlook.com](mailto:heffernanlaw@outlook.com)  
802-779-0457

P.O. Box 284  
8 Centerville Road  
E. Wallingford, VT 05742



HULETT FARM

[www.hulettfarm.com](http://www.hulettfarm.com)

- Thai Yoga Massage
- Yoga
- Handmade Soaps & Lotions
- Roadside Farm Stand

(802) 353 - 0749  
[Sales@hulettfarm.com](mailto:Sales@hulettfarm.com)  
2788 US Route 7 South,  
Wallingford, VT

## GREEN MOUNTAIN NEIGHBORS

MOUNT HOLLY • SHREWSBURY • WALLINGFORD

***“Help Us Now, So We Can Help You Later!”***

We provide our members (primarily aged 60+) with a range of non-medical, volunteer-delivered support that will help them stay in their homes and communities as their needs change.

We've grown so much since our start in 2023 and we hope to continue expanding our base of members, volunteers, and services! Now is the time to get involved with our volunteer-led organization! *Join today to ensure the quality of your tomorrows!*

**We provide:** Wellness Calls - Local Transportation for appointments and errands - Grocery pickup - Community social and educational events

We've held more than 10 social and educational events since the Fall of 2023 that include talks about “Safety in the Home,” “E Safety: Staying Safe in the Modern World,” along with regularly scheduled Gaming Afternoons and Bingo Afternoons across our three towns.

**We're open and ready to serve you! Contact Us Today!**

**Wallingford: Sandy Eddy – [wallingford@greenmountainneighbors.org](mailto:wallingford@greenmountainneighbors.org)**

**Website: <https://greenmountainneighbors.org> Facebook: Green Mountain Neighbors 802-417-2292**



# Brent Seward

Builder

802-338-0850  
brentseward78@gmail.com

New Construction • Additions •  
Kitchen and Bath Remodels •  
Cabinets and Fine Woodworking •  
Fully Insured

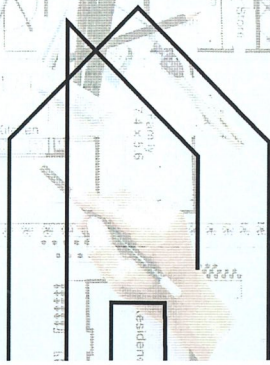

# hartsboro pottery

FUNCTIONAL STONEWARE & PORCELAIN POTTERY

Sumio Seo & Kate Goetz  
4254 Route 7 | South Wallingford, VT 05773 | 802.446.3705  
hboropottery@vermontel.net | hartsboropottery.com

# Cushman Painting

- Interior / Exterior Painting •
- Pressure Washing •
- Fully Insured •



Tim Cushman  
Wallingford, VT  
802-505-5733

cushpaint@gmail.com

802.775.1484

WE RETURN YOUR CALL

# ROB STUBBINS

ELECTRICAL & GENERAL CONTRACTOR  
WWW.ROBSTUBBINSELECTRICAL.COM

# BRAIDED IN VERMONT

Handcrafted Woolen Rugs,  
Chair Pads, Trivets, and More!  
802-379-7626

Visit by appointment at: braidedinvermont@gmail.com

*Kathy & Lois* 1206 Church St., Wallingford, VT 05773



Gabriella Netsch  
802-558-2897

yankeedrivingschool.com  
yankeedrivingschool@comcast.net

Welcome Home Real Estate

Rhonda Nash, Realtor

802-353-7075

60 S. Main Street

Wallingford, VT 05773

RhondaNashRealEstate@gmail.com

SUGAR HILL  
berry farm



www.sugarhillberryfarm.com

802-259-2155

3237 Sugar Hill Road, East Wallingford, VT 05742

PICK  
YOUR  
OWN  
BLUEBERRIES

call or check Facebook  
for days and times open

Town of Wallingford  
75 School Street  
Wallingford, VT 05773

PRESORTED STANDARD  
MAIL  
U.S. POSTAGE PAID  
WALLINGFORD, VT  
PERMIT NO. 2

Wallingford Resident  
05773

---

|  |   |   |
|--|---|---|
| <p>Visitors to the recreation area off Meadow Street have expressed a number of concerns to Town officials ranging from profanity and pet owners not cleaning up after their dogs to littering and broken glass.</p> | <p>The surveillance system installed last year captured images of individuals possibly involved in some of the more serious complaints. Those images were provided to the Rutland County Sheriff's Department and the matter is being investigated.</p> | <p>Visitors to the recreation area should be aware (and please spread the word) that there is a surveillance/security system at the ballfield for everyone's benefit.</p> |
|--|---|---|