

BASIS: DRAWING PREPARED FROM A SITE PLAN PERFORMED BY INFINITY ENGINEERING ON 01/25/17 AND PROVIDED INFORMATION, AND DOES NOT REPRESENT AN ACTUAL FIELD SURVEY.

TRUE NORTH

1 OVERALL BUILDING PLAN
SCALE AS NOTED

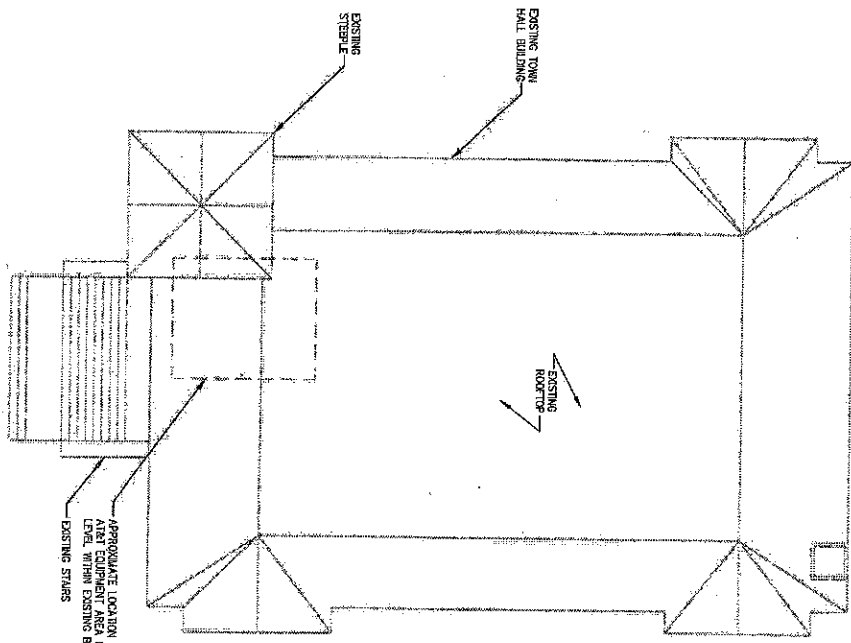

GRAPHIC SCALE:
SCALE (11x17): 1" = 10'-0"
SCALE (22x34): 1" = 5'-0"

PROPOSED (2) HYBRID CABLE & (2) LC TRUNK CABLES TO BE INSTALLED WITH EXISTING CABLES (TYP. PER SECTION) (3) SECTIONS TOTAL

TRUE NORTH

2 ENLARGED EQUIPMENT PLAN
SCALE AS NOTED

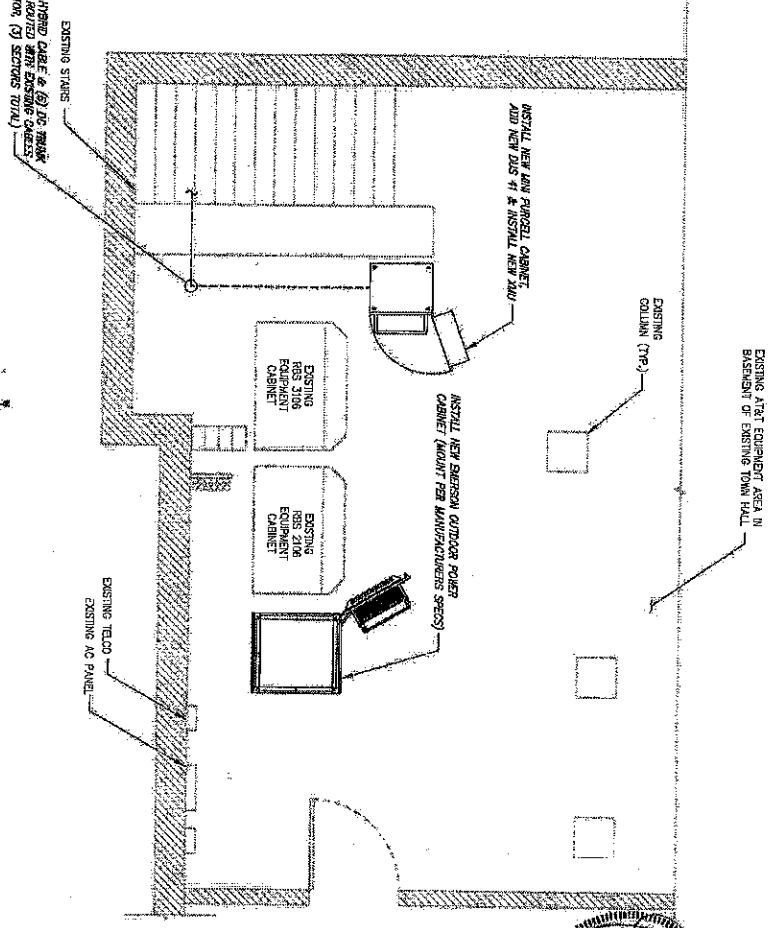

GRAPHIC SCALE:
SCALE (11x17): 1" = 4'-0"
SCALE (22x34): 1" = 2'-0"

			INFINIGY 1033 Waterville Street Rd Albany, NY 12203 Office # (518) 860-6790 Fax # (518) 860-4790
			CD
OVERALL & ENLARGED SITE PLAN C2	smartlink	RCC - WALLINGFORD V1106477 FA# 10133943 75 SENeca STREET WALLINGFORD, VT 05495	at&t

FOR ADDITIONAL STRUCTURAL INFORMATION, SEE STRUCTURAL AND MECHANICAL DRAWINGS. THE CONTRACTOR SHALL VERIFY THE RESULTS OF THE MOUNT ANALYSIS. THE ESDR SHALL BE REVIEWED AND APPROVED BY THE ENGINEER. THE CONTRACTOR SHALL BE RESPONSIBLE FOR OBTAINING ALL NECESSARY PERMITS AND APPROVALS. TO REPLACE EXISTING 1/2" THREADED RODS WITH 5/8" THREADED AIRT EQUIPMENT.

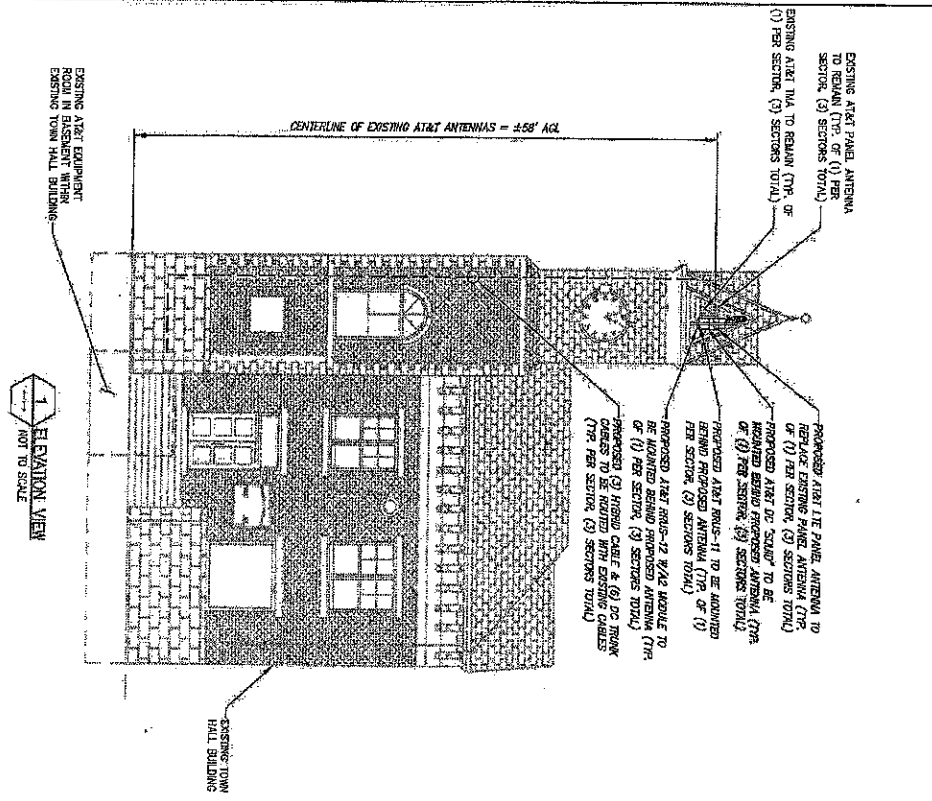

FINAL ANTENNA CONFIGURATION & CABLE SCHEDULE BASED ON LTE 2C RFDS DATED 5/12/17, V 3.00

SECTOR	ANTENNA POSITION TECHNOLOGY	ANTENNA MANUFACTURER	TIA/DIPLEXER	RFS	AZIMUTH	ANTENNA HEIGHT	CABLE FEEDER TYPE	LENGTH	R/CAP UNIT
ALPHA	A-1	(3) LITE 1500	KATHREIN 742228	T108-190511-001	10°	458'	(1) (3) 7/8" COAX	±100'	
	A-2								
	A-3								
	A-4	(3) LITE 1500	KATHREIN 742228	T108-190511-001	10°	458'	(1) (2) HYBRID CABLE (2) DO TRUNK CABLES	±100*	
BETA	B-1	(3) LITE 1500	KATHREIN 742228	T108-190511-001	200°	458'	(1) (3) 7/8" COAX	±100'	
	B-2								
	B-3								
GAMMA	G-1	(3) LITE 1500	KATHREIN 742228	T108-190511-001	285°	458'	(1) (2) HYBRID CABLE (2) DO TRUNK CABLES	±100*	
	G-2								
	G-3								
	G-4	(3) LITE 1500	KATHREIN 742228	T108-190511-001	285°	458'	(1) (2) HYBRID CABLE (2) DO TRUNK CABLES	±100*	

(*) PROPOSED DOG SCALD SURGE SUPPRESSOR

AIRT ANTENNA SCHEDULE NOT TO SCALE

smartlink

RCO - WALLINGFORD
VT106417
FA# 10133343

AT&T

INFINIGY

1033 Wallford Shaker Rd
Albany, NY 12205
Office # (518) 696-0750
Fax # (518) 696-0752

CD

ELEVATION VIEW

2.0 2017

3

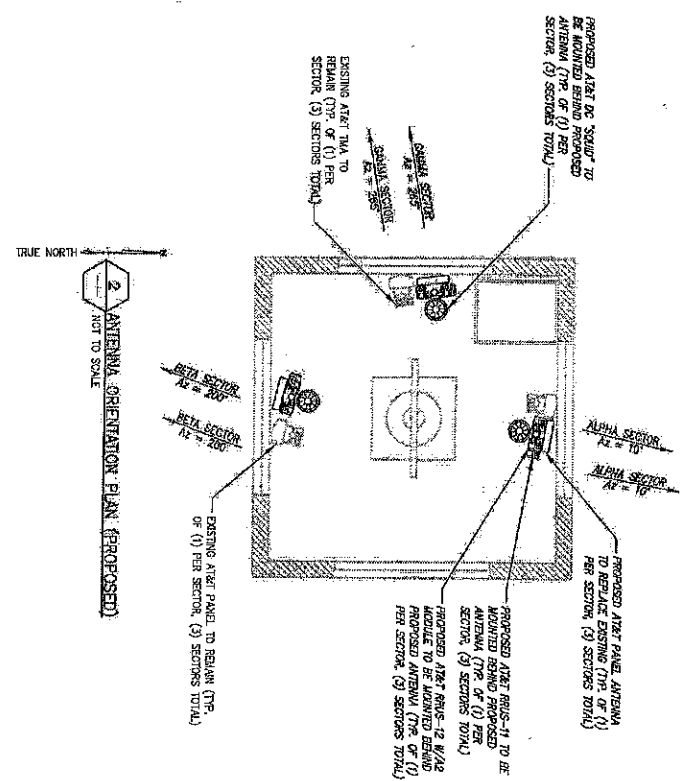
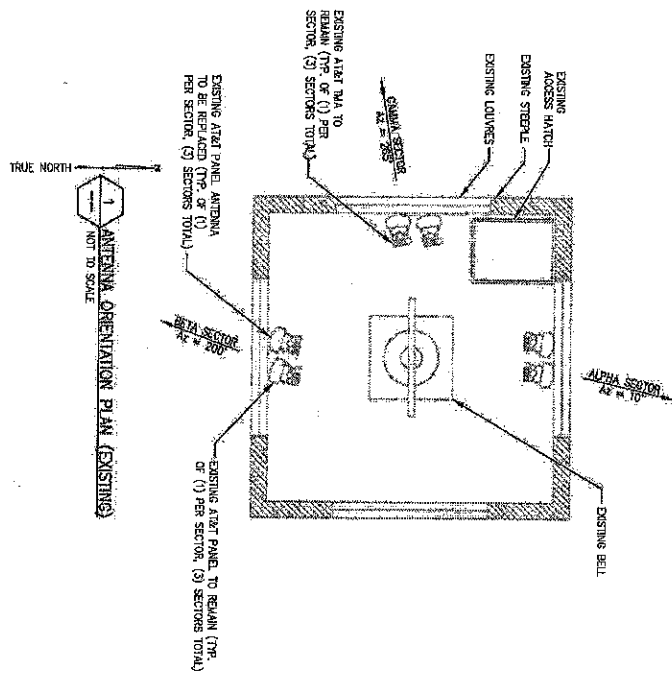

FOR ADDITIONAL STRUCTURAL DEGRADATION, SEE STRUCTURAL AND MOUNT ANALYSIS COMPLETED BY MENNEN, DATED 5/8/17. THE RESULTS OF THE MOUNT ANALYSIS, THE EXISTING EQUIPMENT TO BE INSTALLED PERIOD TO THE PROPOSED ALERT EQUIPMENT TO REPLACE EXISTING 1/2" THREADED RODS WITH 5/8" THREADED RODS FROM TO THE INSTALLATION OF PROPOSED ALERT EQUIPMENT.

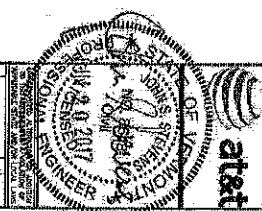

INFINIGY
 1033 Waterford Shaker Rd
 Albany, NY 12205
 Office # (518) 890-0796
 Fax # (518) 890-0923

at&t

Project Name: **RCO - WALLINGFORD**
 VTL08477
 FA# 10133343

Prepared For: **AT&T**
 125 WALLINGFORD STREET
 WALLINGFORD, NY 12148

Drawn By: **CD**

Check By: **CD**

Scale: **AS NOTED**

Date: **08/07/17**

Project No: **C4**

Antenna Orientation Plan

CCI MODEL NO.:	HPA-6SF-BUW-H2
RADIOTE MATERIAL:	PVC RESIN
RADIOTE COLOR:	LIGHT GRAY
DIMENSIONS (HxWxD):	21" x 14" x 7.25"
WEIGHT (LBS):	13.8 LBS
CONNECTOR:	4 x 7/16 DIN FEMALE

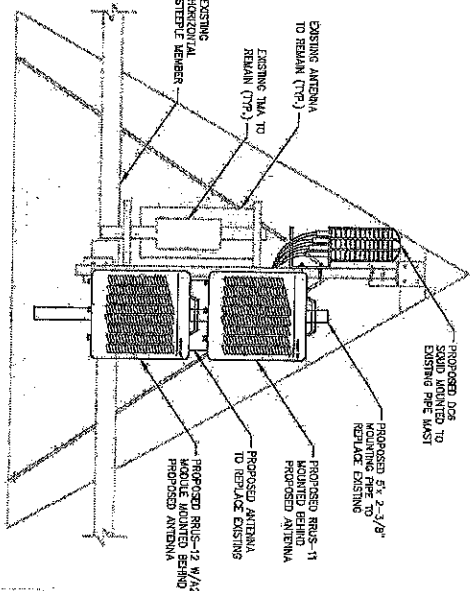
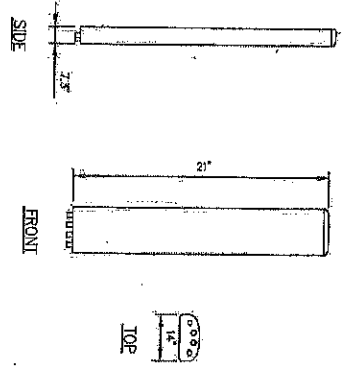

BUSET-11 SPECIFICATIONS:
• HAZARD (INCHES): 19.62"X20.62"X7.18"
• WEIGHT (LBS): 50.7
• COLOR: GRAY

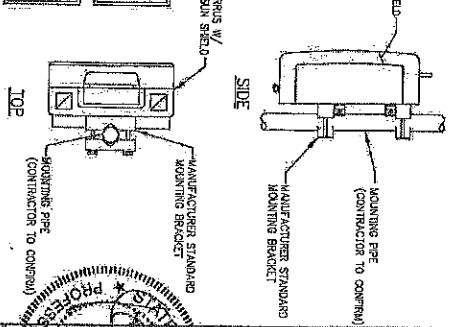

PROFESSIONAL ENGINEER
STATE OF MARYLAND
JUL 20 2011
JAMES M. BROWN, P.E.
1000 WASHINGTON BLVD., SUITE 200
BETHESDA, MD 20814
TEL: 301-460-1111
FAX: 301-460-1112

INFINIGY
1833 Walnut St
Plymouth, NY 12235
Office # 518 538-8800
Fax # 518 538-6792

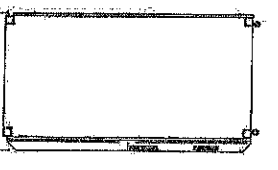
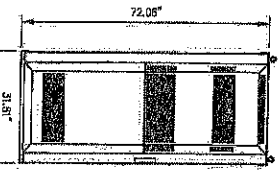
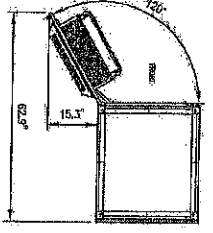

WEIGHT OF CABINET (V/CUT PANELS):	752 LBS
POINT AND GROUND CABINET PER MANUFACTURERS SPECIFICATIONS	

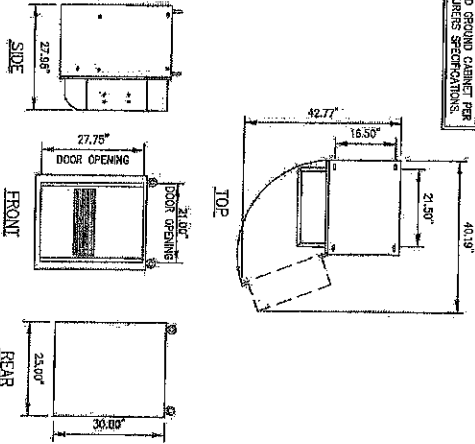

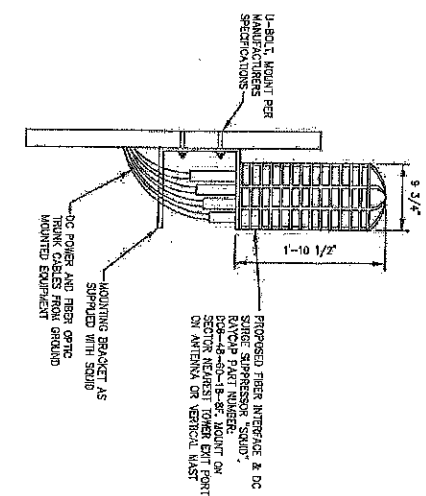

POINT AND GROUND CABINET PER MANUFACTURERS SPECIFICATIONS
--





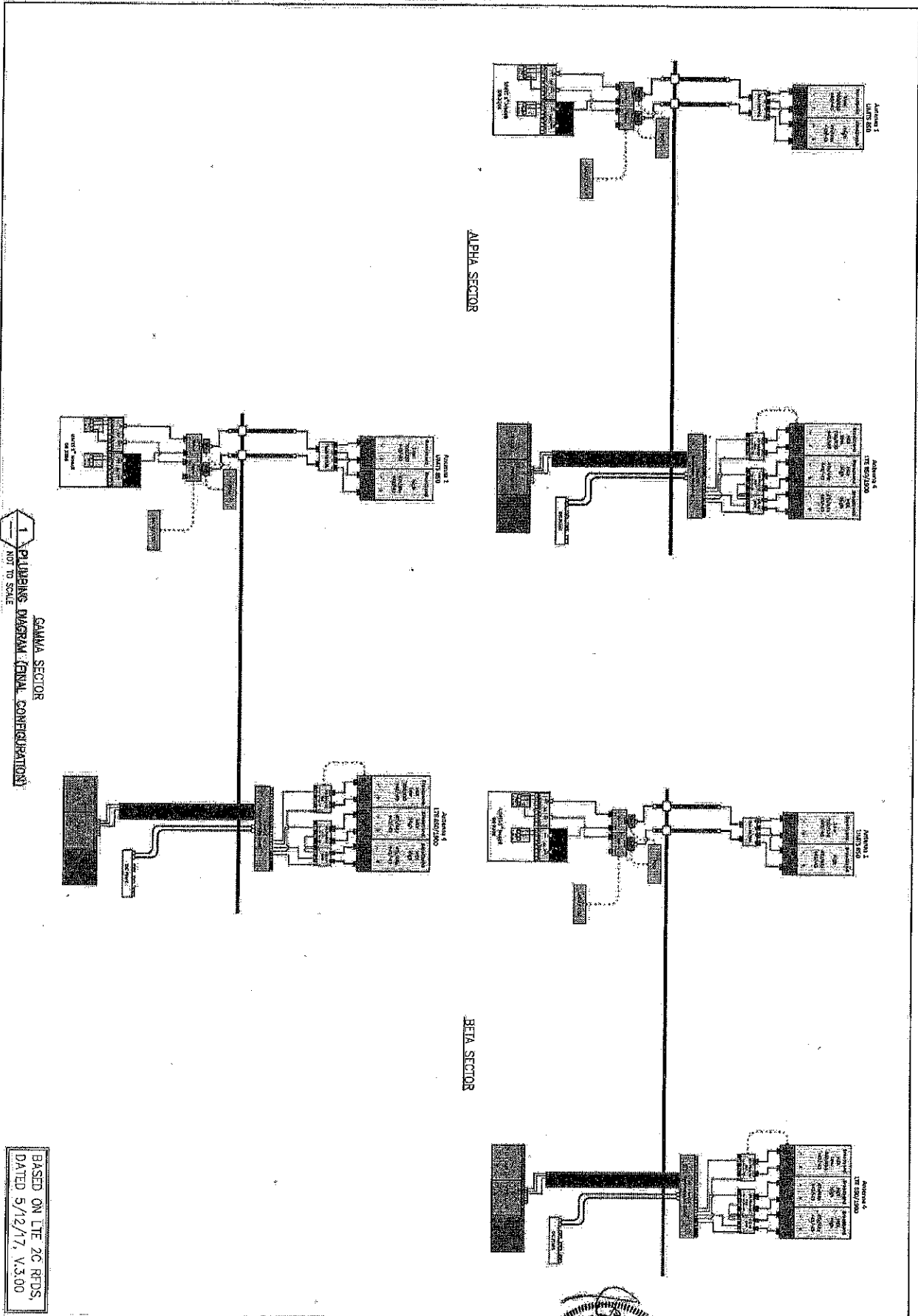

smartlink
VTL08477
FW# 101833943
RCC - WALLINGFORD

CD
Drawing Scale: AS SHOWN
Date: 05/27/11
Drawing Title: EQUIPMENT DETAILS
Drawing Number: 05



PLUMBING DIAGRAM (FINAL CONFIGURATION)
 GAMMA SECTOR
 NOT TO SCALE

BASED ON LIE ZC RFD'S,
 DATED 5/12/17, V.3.00

 smartlink	Drawing Title: CD	 at&t	 INFINIGY 1033 Watervliet Shaker Rd Albany, NY 12205 Office: (518) 869-0700 Fax: (518) 869-0700
	Drawing No.: 06		
Project Name: ROQ - WALLINGFORD VTL 06477 FA# 10133343 WALLINGFORD STREET WALLINGFORD, NY 12140			

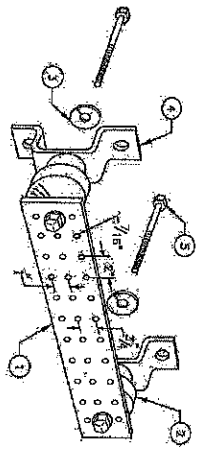

LEGEND

- 1 - SOLID TIMED COPPER GROUND BAR, 1 1/2" x 1/4" PER INCH, NEWTON INSTRUMENT CO. HOLE CENTERS TO MATCH NEWA DIAMETER LUGS COMPRESSION
- 2 - INSULATORS, NEWTON INSTRUMENT CO. CAT. NO. 3091-4
- 3 - 5/8" LOCKWASHERS, NEWTON INSTRUMENT CO. CAT. NO. 3015-8
- 4 - WALL MOUNTING BRACKET, NEWTON INSTRUMENT CO. CAT. NO. A-6685
- 5 - 3/8" x 1 1/4" H.C.S. BOLTS, NEWTON INSTRUMENT CO. CAT. NO. 3012-1
- 6 - GROUND BUS SHALL BE SIZED TO ACCOMMODATE ALL GROUNDING CONNECTIONS
- 7 - GROUND BARS SHALL EITHER BE FIELD FABRICATED OR NEW HOLES DRILLED
- 8 - GROUND LUGS SHALL MATCH THE HOLE SPACING ON THE BAR
- 9 - HARDWARE DIAMETER SHALL BE MINIMUM 3/8"

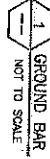

GROUNDING SYMBOLS

- COMPRESSION TYPE CONNECTION
- EXPONENTIAL WELD TYPE CONNECTION
- #2/0 BIS COPPER CONDUCTOR
- BIRDED GROUND CABLE

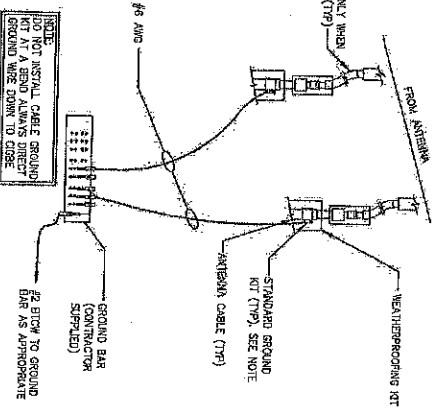
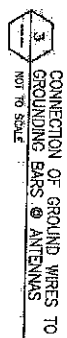
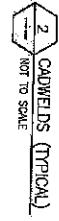
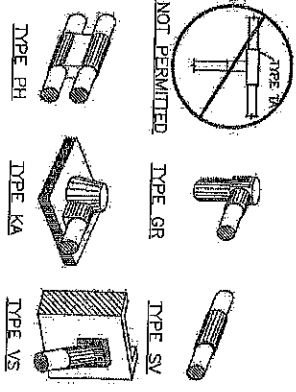
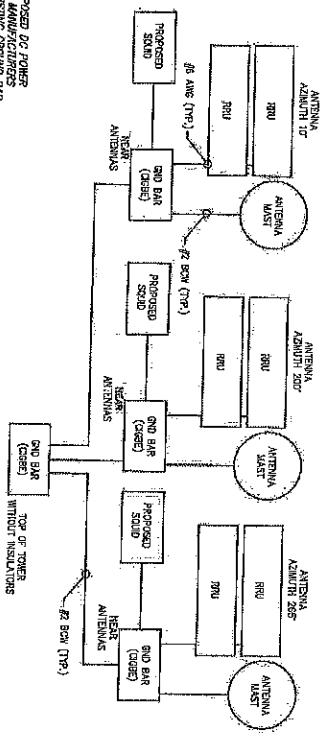
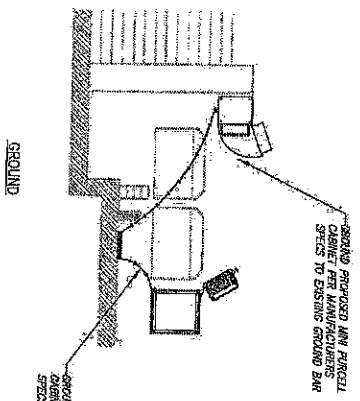
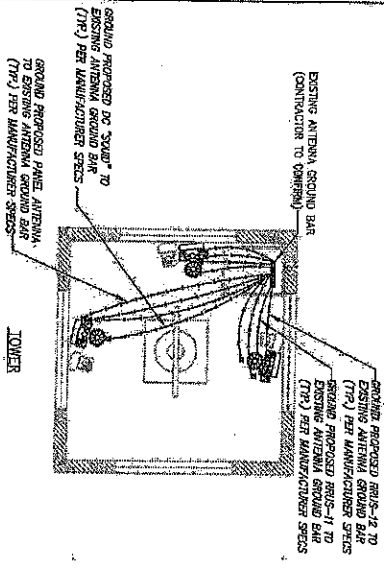

INFINIGY
 1033 Waterlool Shaker Rd
 Albany, NY 12236
 518-863-5150
 Fax: 518-863-0753

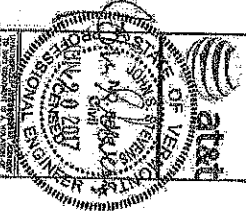

smartlink
 Project Title: **SOC - WALLINGFORD**
 Drawing Number: **CD**
 Drawing Title: **GROUNDING DETAILS**
 Date: **07/18/13**
 Drawing Title: **CD**
 Date: **07/18/13**
 Project Location: **VT 108417**
 Project No: **FAR 10193243**
 Project Name: **73 SCHOOL STREET WALLINGFORD, VT 05475**
 Project No: **10193243**
 Project Name: **73 SCHOOL STREET WALLINGFORD, VT 05475**