WALLINGFORD NEWS

126TH Edition DECEMBER 2015

TOWN CLERK & TREASURER'S OFFICE NEWS

Town Clerk & Treasurer's Office Hours:
Monday-Thursday-8:00 a.m. to 4:30 p.m.,
Friday 8 a.m. to Noon.
446-2336/townclerk@wallingfordvt.com
The front door has an after-hours mail slot.

The Town Hall will be closed 11/26 – 11/27 for Thanksgiving and 12/24-12/25 & 12/31-1/1 for Christmas and New Years.

HOLIDAY GIFT IDEAS

-"The People of Wallingford" a compilation by Birney C. Batcheller — $25; AND
-"The History of Wallingford" by Walter Thorpe, Minister of the Congregational Church—$20. (Proceeds benefit the Wallingford Historical Society.)
-Gift certificates for 2016 Vermont Hunting and Fishing licenses. All available at the Town Clerk's Office.

St. Patricks Church Food Pantry— The food cupboard at the St. Patrick's Church Rectory (white house next to the church) on North Main Street in Wallingford just received several boxes of food from the Wallingford Rescue Food Drive. If you know any people who need help providing food for themselves or their families, they can access the food cupboard through the back entrance on Tuesdays & Thursdays from 11:00 a.m. to 3:00 p.m. and Saturdays from 10:30 a.m. to 12:30 p.m. Food and monetary donations are always welcome! Contact Jerry at 446-2161 with any questions.

Don't forget that we have several pieces of medical equipment, such as a walker, wheelchair, crutches, etc., here at the Town Office to lend out.

Vermont launches online voting registration on 10-12-15.
Vermonters can now register to vote online!

For a quick and easy way to register to vote, go to olvr.sec.state.vt.us and follow the simple steps. The Online Voter Registration allows you to register to vote or change your name and/or address on your voting registration record.

Existing voters can go to mvp.sec.state.vt.us "The My Voter Page". You may use this system to check your: voter registration status, absentee ballot status, mail-in application and ballot status, poll location, elected officials, registration information on file with the Town Office, sample ballot for the upcoming election and more.

Second Tuesday Open Mic will be Tuesday, December 8. Sound system available. Contact the Town Administrator at 446-2872 or townadmin@wallingfordvt.com for more information. If your non profit group would like to raise some funds, contact Sandi at 446-2872.

Wishing you a Merry Christmas and a Happy New Year!

Deadline for submission to the Wallingford News is the 23rd of each month.

Editor: Julie Sharon
Town Clerk & Treasurer
Wallingford News
75 School Street
Wallingford VT 05773
(802) 446-2336
townclerk@wallingfordvt.com
Wallingford News is online at town's website @ www.wallingfordvt.com.

December 2015

Sunday	Monday	Tuesday	Wednesday	Thursday	Friday	Saturday
29	30 7:00am Rotary 12:00pm Seniors Meal	1 8:30am Bone Bldrs 6:30pm WFD Jr/Sr Training 6:30pm Library Tree Lighting 6:30pm Energy Comm	2 10:30am BP & Foot Clinic 7:00pm MRU Board	3 8:30am Bone Builders 10:30am Library Storytime 6:30pm WES School Board	4 10:30am Library Story Time	5 Wallingford Bazaars Wallingford Rescue Squad Toy Drive 10-5
6	7 7:00am Rotary 12:00pm Seniors Meal 6:30pm Selectboard 8:00pm EW Fire Dept.	8 8:30am Bone Bldrs 6:30pm WFD Bus. Meeting 7:00pm Open Mic Night	9 1:00pm Library Friends	10 8:30am Bone Builders 10:30am Library Storytime	11 10:30am Library Story Time 3:15pm Gingerbread House Assembling	12
13	14 7:00am Rotary 12:00pm Seniors Meal 6:30pm WFD Officers	15 8:30am Bone Bldrs 6:30pm WFD Training	16 6:00pm Prudential Committee 7:00pm MRU Board	17 8:30am Bone Builders 10:30am Library Storytime 6:30pm WES School Board	18 10:30am Library Story Time	19 10:00am Gingerbread House Decorating
20	21 7:00am Rotary 12:00pm Seniors Meal 6:30pm Selectboard	22 8:30am Bone Bldrs 6:30pm WFD Work Detail	23 Fire District closed	24 Town Hall closed Library closed Fire District closed	25 Town Hall closed Library closed Fire District closed	26 Library closed
27	28 7:00am Rotary 12:00pm Seniors Meal 6:30pm Conservation Commission	29 8:30am Bone Bldrs	30	31 Town Hall closed Library closed Fire District closed	1 Town Hall closed Library closed Fire District closed	2

MEETING HIGHLIGHTS

(Please note that these meeting minutes are a brief summary and are not the final approved version.)

SELECTBOARD

11/02/15. Present: N. Tift, R. Regula, G. Fredette, and B. Brooks

There was a brief discussion regarding VTrans assessment of the Van Wyck bridge. Sandi noted the Road Commissioner agreed guardrails were needed. There was discussion about the status of the Creek Road Bridge, which has $60,000 in a fund with another $30,000 from this year's budget. S. Switzer suggested the town consider pursuing a state Structure's grant in the spring for bridge improvements. The board reviewed DuBois & King's 2012 report outlining short term and long term rehabilitation options. D&K will be asked what it would cost to get an updated estimate.

The board reviewed a request from the National Center for Recycling to amend our agreement eliminating payments to the town for collecting covered electronic waste at the transfer station. Since residents have come to rely on the TS as a drop-off area for ewaste, the Board approved the agreement. RCSWD reported that recyclers may charge for non-covered items at some point in the future.

M. Tessier provided an overview of the research he conducted regarding options for off-site secure data storage. The Board approved signing the CAMA Disaster Recovery Agreement with NEMRC at $600 for one year.

The Board approved Green Hill Cemetery's request to use the town's mail permit to distribute a capital campaign letter. The Board approved a request from the American Red Cross to hold a blood drive at Town Hall on 11/24.

M. Tessier said he was contacted by Jerry Florance regarding the ongoing barking dog issues on Homerstone Road. VLCT confirmed the town could not impound the animal without a court order or warrant. The Board authorized N. Tift to speak to the property owner regarding the barking dog.

John McLallen will be sent a small token of appreciation for installing and removing the U.S. flags in the village and in East Wallingford. The board reviewed a preliminary five-year plan for municipal projects and capital expenses.

The FY'17 budget process will begin next month. Attorney Kupferer will be contacted for an update on the two BCA Court appeals.

R. Regula had requested copies of Prudential Committee meeting Minutes from 1990 through 1992 to research sidewalk maintenance matters. She was informed the Minutes had been discarded. The Secretary of State's office will be asked whether there is a timeline or statutory requirement to fill a vacancy on a committee or board.

11/16/15. Present: N. Tift, R. Regula, M. Tessier, G. Fredette, and B. Brooks

The board agreed John Squier should assist the road crew with cleaning out culverts before winter.

G. Fredette noted beaver dams near Wallingford Pond Road could be problematic and he suggested the town contact GMNF to find out if they monitored the dams.

The Board met with Attorney Kupferer and Assessor Lisa Garcia to discuss pending litigation.

Ashley Potter, Asst. Director of the day care center on Main Street, stated she has a petition circulating calling for traffic safety improvements on Route 7 near the facility. Ms. Potter noted motorists did not always obey the posted 30 m.p.h. speed limit and she would like to see it reduced to 25. She added crosswalks, signage and improved lighting would be helpful. Connie Berger said some motorists parked their vehicles on the nearby Roaring Brook bridge creating traffic issues. B. Brooks asked whether there would be any opposition to removing a section of sidewalks near the daycare to create more parking spaces for drop-offs and pick-ups. N. Tift said he would not be opposed to lowering the speed limit. He noted Sandi has already contacted two state transportation officials regarding steps necessary to request a speed limit reduction.

D&K estimates it would cost $3,000 to inspect and update the 2012 report on the Creek Road Bridge. The Board reviewed the report that indicated short term repairs would cost $130,000 and bridge replacement would cost over $1 million.

FLOYD IMHOF—ELECTRICIAN

Licensed/Insured 802-446-3309

Rep. Dave Potter, who serves on the House Transportation Committee, will be asked to add the bridge to a future transportation Bill.

Board members reviewed, updated, and approved the Peddler/Vendor Application. The Town Clerk can approve applications on behalf of the town.

The FY'17 Town Government & Capital budgets were preliminarily approved.

The board reviewed a Florence Avenue junk vehicle complaint. A letter will be drafted for all properties owned by this property owner.

The Board approved Catamount Security & Electric repairing an electrical wire above the basement door at Town Hall.

There was discussion about the clock chimes not striking, on and off, over the last couple of months.

The Board approved the purchase of a dedication sign for the Elfin Lake pavilion.

Sandi will notify the Road Foreman to set aside a few hours each week to rate road conditions with her for the ongoing Network Inventory.

PLANNING COMMITTEE

11/09/15. Present: E. Berner, J. Burkett, J. Biasuzzi, and C. Martin

E. Berner opened discussion on ACCD/VTRANS sponsored "Strong Communities, Better Connections Grant". She &/or J. Biasuzzi to schedule attendance at 12/18 Pre-application Meeting. This Grant could provide funding to establish new crosswalks on Main & School, remark existing crosswalks and a Village Bus Stop.

Review of format for the new subdivision regulations was postponed as a Word format of the Regulations had not been available. An (editable) version was emailed to E. Berner & J. Biasuzzi, from former Chairman B. Dobbins.

J. Biasuzzi suggested the addition of Screening Requirements to Zoning for future Commercial projects; including Ground-Mounted Solar facilities, Telecommunication Towers, and Quarries or Pits. Discussion focused on siting & screening of solar facilities.

As E. Berner cannot attend the regular December meeting of the PC, an alternate date is to be announced.

PRUDENTIAL COMMITTEE

10/28/15. Present: S. Sendra and K. Stocker

Gary Wells gave the final update on the lodge and getting it closed up for the winter.

Dennis Stocker will pick up the new V-Plow for us.

The board accepted Gary's resignation from the board because he no longer lives in the fire district. The board will post the position. However, they are no hurry to appoint someone as it's almost budget planning season, and it will be hard for someone new to get up to speed. They will continue for now with the two members.

The Board approved the purchase of a new printer/copier for the office as the lease runs out at year end.

Maureen gave an update on getting quotes for replacing the submersible pump at the sewer plant.

11/11/15. Present: S. Sendra and K. Stocker

Michael Hughes gave an update on how the department is doing and to answer a few questions that the board had. Kandie asked if it was true that the department was no longer going to close the corporation as planned last year. Michael stated that they did have another vote and decided to keep it going for now.

Scott asked if he was still interested in staying on as the chief as his 90-day probation period is over. He stated he felt things were going well and he would love to stay on as the chief. The board stated he could stay on as the chief.

(Only one meeting being held in November.)

Wallingford Country Store & Deli
137C North Main Street
P.O. Box 364
Wallingford, VT 05773
(802) 446-2352
wallingfordcountrystore@netzero.com
State Liquor Store
Full Deli - Cold Cuts
Catering
Owner: Evelyn Gould

Scott reported that the V-Plow is here and the front of the tractor will be fixed to fit the plow.

Maureen distributed the three quotes for a new sludge pump at the sewer plant. The Board approved purchasing a 4" pump for $2,190.

The board asked Maureen to post the vacancy on the board. It will be posted until the position is filled.

The board reviewed and signed off on all the monthly financials.

WALLINGFORD ELEMENTARY SCHOOL

10/15/15. Present: K. Fredette, P. Rondinone, S. Pytlik, J. Rodgers, and T. Lidstone

Helen submitted a written report and told the board about parent-teacher conferences and student lead goal discussions. The board discussed a custodial opening; an offer has been made for a new hire. The board discussed setting up a food advisory and the status of the new food service program.

Superintendent's written report included: Book Study Information; Act 46 Updates; Bargaining Update; and Policy Work Information including some attachments with policy and procedural details. David also updated the board on the LRS: The buyer lowered the offer. Ken recommended turning the property over to a realtor. Shannon recommended giving the buyer a deadline to buy it at the board's last asking price.

The board discussed the importance of the day care and the issues of covering maintenance. The board discussed the possibility of renting the building to the organization and what maintenance is needed on the trailer. The board briefly discussed liability issues involved in AllStar performance maintenance and the possibility of adding a line in the MOU to specify that maintenance items would be handled on a case by case basis and its is not assumed that all maintenance would be the responsibility of WSD. The Board approved it with the new verbiage under the maintenance category. The Board approved up to $600 towards the supplies to repair the ramp with the understanding that AllStar will provide the labor.

The Board appointed Stefanie Taylor to fill the vacancy on the Mill River Board.

The Board approved a request for leave in April made by a staff member. The board discussed and approved their ability to grant personal leave under special circumstances, such as these, without setting precedence (18.1B).

November 5th meeting cancelled.

MASTER PLUMBER

RESIDENTIAL & COMMERCIAL

BILL LOHSEN

Plumbing & Heating

Repairing • Remodeling • New Work

Rt. 140, P.O. Box 465
Wallingford, VT 05773
(802) 446-2931

• Oil Burners
• Water Pumps
• Hot Air Furnaces
• Wood Boilers

WALLINGFORD FIRE DISTRICT #1 RESIDENTS

The Prudential Committee is offering to issue quarterly bills by email. Not only will this save paper, postage, reduce land fill waste and associated resources, it will also offer increased security as only you will see your bill. No need to tear your bill into tiny pieces or shred your bill for secure recycling! Simply send the office an email to wallfired1@vermontel.net and just say you'd like to join!

In addition, the clerk/ treasurer will send out reminders to all participants before the due date who may have forgotten the due date, misplaced their printed bill or deleted the original email.

Either email or call the office (802-446-2964) and Maureen will send you another email with your bill attached. This is totally a voluntary service.

CONSERVATION COMMISSION

10/26/15. Present: M. Pramuk, C. McLeod, D. Klock, R. Nimtz, J. Burkett, D. Scranton, and T. Nash

They discussed tree planting strategy at Stone Meadow. Four birch trees were delivered to the site by Shannon Pytlik. Ralph was authorized to buy two more crabapple trees. Carol purchased top soil, peat, etc. Jill was to contact Ron Roberts to dig holes, but the road crew helped instead.

The film, equipment and advertising are all set for 11/11. Since the film is free admission, we discussed accepting donations with a special goal having "STONE MEADOW" carved in a large stone.

Changes will be made next year for Green Up Day. Pickers will have to carry at least two bags, one for trash and one for recyclables and maybe one for returnables. The Board discussed taking on bottle returns at the Transfer Station to raise money. They also discussed a combined clean-up day at the end of May with the Recreation Committee to pick up along Otter Creek and Elfin Lake.

ENERGY COMMITTEE

Read them online at www.wallingfordvt.com.

BURIAL LOTS FOR SALE

By Time Sale; Interest Free
GREEN HILL CEMETERY
South Main Street ~ Wallingford, VT
Call Charles Gauthier at 802-353-0996.Terms: 20% down; balance paid in 10 monthly payments. Deed will be written when last payment is made. If APPLICANT FAILS TO MAKE FINAL PAYMENT AS AGREED, APPLICANT WILL FORFEIT 20% DOWN PAYMENT. ANY ADDITIONAL MONEY PAID WILL BE RETURNED TO APPLICANT.

Winter Parking Ban in effect November 15 through March 31. No parking allowed on Wallingford roads between the hours of 11 p.m. and 7 a.m.

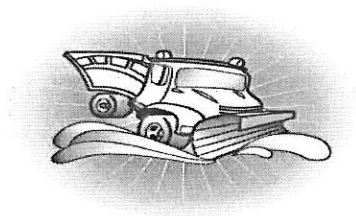

Snowplowing Reminders

It is unlawful to plow snow across a town highway or street in a way that leaves snow in the roadway. Violation of this law may result in a $100.00 fine plus the actual costs of repairing any damage resulting from such obstruction of the highway. (Title 19 V.S.A. 1105).
It is unlawful to cause water or ice to run onto a town highway or street in such a way that it causes damage to the highway or street, obstructs traffic, or creates unsafe conditions. (Title 19 V.S.A. 1111).

The Town of Wallingford is not responsible for vegetation, structures, fences, or mailboxes within town highway rights-of-way damaged during snowplowing. (Title 19 V.S.A. 904, 1111).

Gilbert Hart Library News

GILBERT HART LIBRARY

December will be a fun and festive time at the Gilbert Hart Library. We have all sorts of wonderful pictures and stories about the season. The friends will start things off with the annual tree lighting on Tuesday, December 1 at 6:30 p.m.

On Friday, December 4, Assistant Librarian Angela French welcomes children under 5 and their caregivers at 10:30 a.m. for story time, an activity, and fun in the upstairs children's room. Story time will become a weekly event. Plan to join Angela on December 11 and December 18 at the same time and again on Friday mornings in January 2016.

On Friday, December 11 at 3:15 p.m., ages 8 and up are invited to come and assemble graham cracker houses for decorating fun on December 19. All ages, from the small to the tall, are welcome to come and adorn a mini house that Saturday with candy, pretzels, and more beginning at 10:00 a.m. A reading of *How the Grinch Stole Christmas* will culminate the festivities.

Celebrations also mean that the library has holiday closings at the end of the month; Thursday, Friday, & Saturday December 24-26 for starters. The following week the library will be closed December 31 and January 1...but open again on Saturday, January 2 from 9 a.m.-noon. During those holiday weeks, regular hours apply: on Mondays December 21 and 28, the GHL will be open 10 a.m.-5 p.m., and Wednesdays, December 23 & 30, from 10 a.m.-8 p.m. Come by and be one of the last patrons of 2015 or the first patrons of the New Year!

Library Hours

Sun: Closed
Mon: 10 – 5:00
Tues: Closed
Wed: 10 – 8:00
Thurs & Fri: 10 – 5:00
Saturday: 9 – 12:00
Librarian – Wendy Savery
Telephone: 446-2685

HART LINES

Come join your fellow Wallingford residents at the Gilbert Hart Library on Tuesday, December 1 for the 102nd Annual Tree Lighting! The festive holiday event begins at 6:30 PM, and includes caroling led by Nelson Jacquay. The tree lighting and caroling will be followed by hot chocolate and cookies, courtesy of the Friends of Gilbert Hart Library. Hope to see you there!

To all whist players: whist parties will be held on January 8 and 22 at 1:00 p.m. in the Klock Room of the library. These are organized by Carol Pratt, and you may contact her at 446-2843 for more information.

If anyone has vintage decorations they would like to share with the public for a time, please let Wendy know so that they may be put in the library's display case.

The next meeting of the Friends of Gilbert Hart Library will be held on Wednesday, December 9th at 1:00 p.m. in the Klock Room.

A Happy Thanksgiving to all!

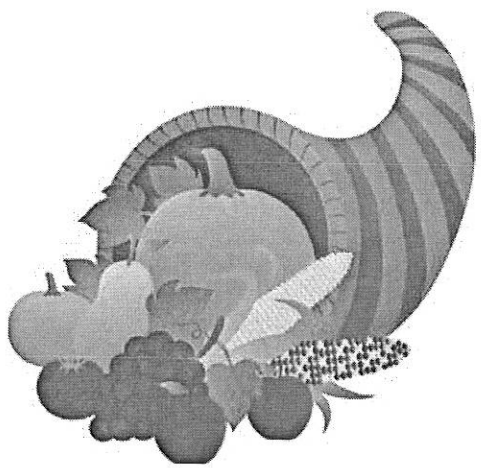

MAPLE VALLEY GRANGE—SOUTH WALLINGFORD

December 5th—Craft Fair—9:00 a.m.

Patricia A. Pranger, CPA, MBA
Certified Public Accountant

1044 Sugar Hill Road
Wallingford, VT 05773

802-446-2066 • cpapat@together.net

ALTERATIONS

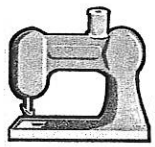

MENDING

GENERAL SEWING

BONNIE GAINER

446-2290

WALLINGFORD VOLUNTEER FIRE DEPARTMENT NEWS

Jr. Firefighters – Age 13-18 – Senior Firefighters – Age 18 - ? *We will train.* Volunteers needed

Age 16- seniors for work details, etc. Contact John Thomson at 353-0996 for details.

Seniors are certainly welcome to join. Contact Charlie Gauthier at 353-0996.

CONSTABLE JERRY TIFT – ON FACEBOOK AT "WALLINGFORD CONSTABLES OFFICE"

Wallingford's Animal Control Officer is Constable Jerry Tift. You can reach him at 802-353-2378. The ACO handles calls concerning domesticated animals, and farm animals, to include animals running at large, animal cruelty, aggressive dogs, dog bites, etc. Wallingford's Animal Control Ordinance can be viewed at wallingfordvt.com.

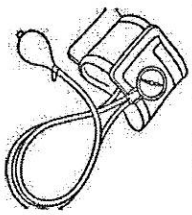

WALLINGFORD SENIORS

Foot and blood pressure clinic on the first Wednesdays of each month at 10:30 a.m. at the Wallingford House, 10 North Main Street, Wallingford.

Remember the Seniors' lunch every Monday at Noon at the Rotary. Contact Linda Weightman at 446-2301.

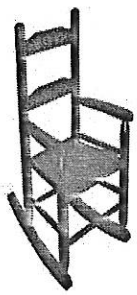

Join Front Porch Forum ... see what you've been missing.

Wallingford's Forum started September 10, 2013. Since then, 377 Members from 880 Households have posted 1,761 Postings. It's free. It's local. And it's friendly.

Check it out at http://FrontPorchForum.com.

PROPERTY TRANSFERS

Sellers: Joseph & Jody Buffum; Buyer: Ashley Stewart, 58 Westview Rd; Assessed value: $103,000; Purchase price: $103,000.

Seller: Deutsche Bank; Buyer: Sharon Phillips, 4322 US Rte 7; Assessed value: $137,500; Purchase price: $35,000.

Sellers: Ryan Wood-Beauchamp & K. Fitzgerald; Buyers: Paul & Donna Young, 1451 Rte 103; AV: $141,800; PP: $142,500.

Sellers: Ron & Jessica Genier; Buyers: Gary & Diana Pelikan; 154 Circular Dr; AV: $137,900; PP: $132,470.

Seller: Beverly Farone Estate; Buyers: Thomas & Sarah Wicker; 3137 Hartsboro Road; AV: $388,600; PP: $205,000.

Seller: Ocwen Loan; Buyer: Green Mtn. Bureau; 260 Westview; PP: $3,302 (tax sale)

Seller: Theodore Peck; Buyer: Green Mtn. Bureau; 613 Wallingford Pond Rd; PP: $11,619 (tax sale)

Sellers: Ed & Tracy Crelin; Buyers: Linda McIntosh & M.K. Schwanfelder; 2239 Hartsboro Rd; PP: $21,000 (6A); AV: N/A; subdivision.

ZONING PERMITS

Ed & Tracy Crelin, 2239 Hartsboro Rd, 4-lot subdivision.

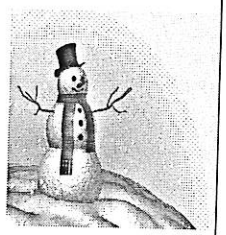

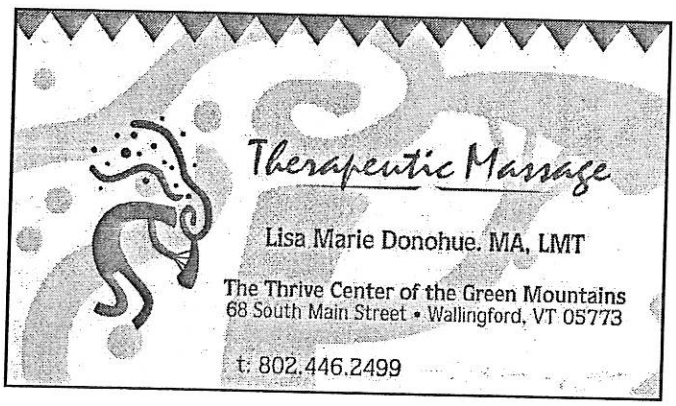

VERSATILE DRYWALL LLC

LICENSED & FULLY INSURED

RESIDENTIAL & COMMERCIAL
Gaetan Turgeon
Phone/Fax: 802-446-2916 Cell: 802-353-6531
P.O. Box 70, Wallingford, VT 05773
versatiledrywall@gmail.com

Yankee Driving School

Gabriella Netsch
802-558-2897

yankeedrivingschool.com
yankeedrivingschool@comcast.net

Holiday Bazaar

Christmas Bazaar—St. Patrick's Church is having their Christmas Bazaar on Saturday, December 5th from 9 a.m. to 2 p.m. Come enjoy the craft room, delicious luncheon, silent auction, food table, and Chinese auction. Hope to see you there.

Christmas Bazaar – First Congregational Church of Wallingford – Saturday, December 5th from 9 a.m. to 2 p.m. featuring local crafters, holiday greens, raffle and more. A light lunch fare is also available. Also, visit the sales at St. Patrick's Church and Wallingford Elementary School.

39th Annual Holiday Craft Fair
Location: Wallingford Elementary School
Date/Time: Saturday, December 5th, 9:30 a.m. – 2:30 p.m.
Details: This event features many local crafters and artisans, a silent auction of gift baskets, maple products, fresh wreaths and kissing balls, and much more! A homemade luncheon of soups, sandwiches and desserts will be served. Old fashioned Cake Walks and a visit from Santa for the children! Door prizes will be drawn.

Proceeds benefit the Student Enrichment Activity Fund.

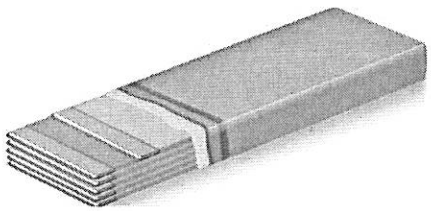

Did you know....
The toxic ingredient in chewing gum could kill your dog?

The culprit: xylitol, a sugar substitute increasingly used by food manufacturers. It has been deemed safe for humans but is extremely harmful to dogs — roughly 100 times as toxic as milk chocolate, a more widely known hazard, experts say. The sweetener is causing a surge in accidental dog poisonings in the US, some fatal, according to animal poison-control centers.

Maple Grove Cemetery
East Wallingford, Vermont

A Lovely Historic Cemetery
Landscaped With The Charm Of Old
Majestic Maple Trees.

Established More Than 200 Years Ago.
Residents and Neighbors are Welcome
To Come and Wander The Grounds.

Many Lots Available
1 Person $450 - 2 Person $900
Ask about Cremation Lots
For More Information, call 802-259-2810

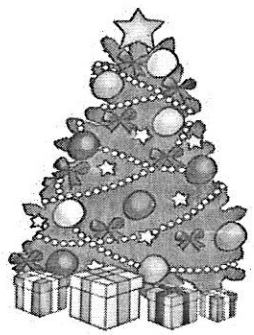

Wallingford Rescue Annual Toy Drive

Saturday, December 5th—10 a.m. to 5 p.m.
All toys will be staying locally in surrounding communities.

You can drop off your unwrapped toy donation at the Wallingford Rescue Squad building during the times above.

NO guns, knives, war type toys will be accepted.

Mason's Property & Lawncare Maintenance
86 Torrey Knoll, Apartment 18
Manchester Center, VT 05255

It Care We Lawncare!

Louis J. Mason III, Owner
(802) 770-4741
masonsproperty_lawncare@yahoo.com

BBB ACCREDITED BUSINESS
BBB Accredited Business since 2014.
Check us out at bbb.org.

Simply Fitness
Group Classes and Personal Training
Specializing in workouts for women
Anne Robbins
Ace Certified Personal Trainer
anne.h.robbins@att.net
802-446-2343
Visit my Facebook page for information and class schedules
24 hour cancellation policy for personal training!

ROARING BROOK FURNITURE
60 South Main Street
Wallingford, VT 05773
Phone: 802-446-2355
Fax: 802-446-2366
www.roaringbrookfurniture.com
Friday, Saturday & Monday 10 a.m. – 5 p.m.
Sunday 11 a.m. – 4 p.m.

NORTHEAST LAND & TRADING COMPANY, LTD.
2283 U.S. ROUTE 7 • PITTSFORD, VT 05763
"Under all is the land"
Jeffrey M. Biasuzzi
Problem Solver
25 yrs experience at your service
MLS Forestry Consultant
CELL: (802) 770-0380
email: landtrade@aol.com
WWW.NORTHEASTLANDTRADE.COM
Land and unique rural property our specialty!

Donald A. Glendenning
Glendenning L.L.C.
Vermont Country Homes
3453 West Hill Road / Wallingford, VT 05773
daglendenning@vermontel.net / glendenninghomes.com
T: 802 446-3663 / F: 802 446-3453

Christopher J. Book
Aldous Funeral Home
Rutland and Wallingford
44 North Main St, Rutland, Vermont 05701
802-773-6252 fax 802-773-9393
cell 802-770-3707 - aldousfh@comcast.net
www.aldousfuneralhome.com

Family owned and operated
Fully insured and certified
Disaster Recovery Inc.
877-765-6340
PITTSFORD, VERMONT
Water Wind Mold Fire
Flood Recovery • Smoke odor elimination
Carpet cleaning • Mold remediation
Content Cleaning • Total Restoration
24 Hour Service
Don't just restore...RECOVER!